



INDEX OF TEXAS ARCHAEOLOGY

Open Access Gray Literature from the Lone Star State

Volume 1986

Article 11

1986

Excavations of Portions of the San Pedro Acequia (41BX337) and a Search fro the Arocha Acequia, San Antonio, Texas

I. Wayne Cox

Follow this and additional works at: <https://scholarworks.sfasu.edu/ita>

 Part of the [American Material Culture Commons](#), [Archaeological Anthropology Commons](#), [Environmental Studies Commons](#), [Other American Studies Commons](#), [Other Arts and Humanities Commons](#), [Other History of Art, Architecture, and Archaeology Commons](#), and the [United States History Commons](#)

Tell us how this article helped you.

Cite this Record

Cox, I. Wayne (1986) "Excavations of Portions of the San Pedro Acequia (41BX337) and a Search fro the Arocha Acequia, San Antonio, Texas," *Index of Texas Archaeology: Open Access Gray Literature from the Lone Star State*: Vol. 1986, Article 11. <https://doi.org/10.21112/ita.1986.1.11>

ISSN: 2475-9333

Available at: <https://scholarworks.sfasu.edu/ita/vol1986/iss1/11>

This Article is brought to you for free and open access by the Center for Regional Heritage Research at SFA ScholarWorks. It has been accepted for inclusion in Index of Texas Archaeology: Open Access Gray Literature from the Lone Star State by an authorized editor of SFA ScholarWorks. For more information, please contact cdsscholarworks@sfasu.edu.

Excavations of Portions of the San Pedro Acequia (41BX337) and a Search for the Arocha Acequia, San Antonio, Texas

Creative Commons License



This work is licensed under a [Creative Commons Attribution-Noncommercial 4.0 License](https://creativecommons.org/licenses/by-nc/4.0/)

EXCAVATIONS OF PORTIONS OF THE SAN PEDRO ACEQUIA (41 BX 337)
AND A SEARCH FOR THE AROCHA ACEQUIA, SAN ANTONIO, TEXAS

I. Wayne Cox

Center for Archaeological Research
The University of Texas at San Antonio®
Archaeological Survey Report, No. 161

1986

A list of publications offered by the Center for Archaeological Research can be obtained by sending \$1.00 to the Center for Archaeological Research, The University of Texas at San Antonio, San Antonio, Texas 78285.

ABSTRACT

Upon notification that the upper San Pedro Acequia was known to be below the anticipated parking lot to be constructed for the VIA Metropolitan Transit System, the Texas Historical Commission (THC) contacted the Center for Archaeological Research, The University of Texas at San Antonio, to investigate and document the site. A representative from the THC examined the site and requested minimal excavation and documentation of the San Pedro Acequia in this location. We recommend that this portion of the San Pedro Acequia is eligible for nomination to the National Register of Historic Places.

Following the work on the San Pedro Acequia, the VIA Metropolitan Transit System contacted the CAR-UTSA to investigate another area prior to construction of a parking lot, where the Arocha Acequia was believed to be buried. The CAR-UTSA field crew found no indication that any trace of the Arocha Acequia survived in the area. We recommend no further work in this area.

TABLE OF CONTENTS

ABSTRACT	i
LIST OF FIGURES	ii
LIST OF TABLES	ii
ACKNOWLEDGMENTS	iii
INTRODUCTION	1
PREVIOUS ARCHAEOLOGICAL RESEARCH	1
THE SAN PEDRO ACEQUIA	2
History	2
Excavations	4
Artifacts	6
THE AROCHA ACEQUIA	10
History	10
Excavations	10
Artifacts	12
SUMMARY AND RECOMMENDATIONS	15
REFERENCES CITED	15

LIST OF FIGURES

1. Excavation Location for the San Pedro Acequia	5
2. Selected Artifacts from the San Pedro Acequia	9
3. Excavation Location in Search of the Arocha Acequia	11
4. Selected Artifacts from the Arocha Acequia Location	14

LIST OF TABLES

1. Provenience for Artifacts Recovered from the San Pedro Acequia	7
2. Provenience for Artifacts Recovered During the Search for the Arocha Acequia	13

ACKNOWLEDGMENTS

I would like to thank several individuals who have been particularly helpful in the completion of these investigations. The entire staff of the VIA Metropolitan Transit System, especially R. Neil Kravetz, is acknowledged for their cooperation, interest, and support. A special thank you is extended to John Leal from the Bexar County Archives and Richard C. Garay, for their input and support in my research.

Since neither time nor space allows for a complete discussion of the San Antonio acequia system, the reader desiring more complete history and descriptions is referred to other sources dealing with the subject in greater depth, such as Corner (1890), Arneson (1921), Holmes (1962), and Minor and Steinberg (1968).

Previous archaeological investigations of the San Antonio acequias were consulted, including excavations at the Acequia Madre, or Alamo Ditch (Scheutz 1970; Sorrow 1972; Adams and Hester 1973; Katz 1978; Cox 1985; Fox and Ivey n.d.). Previous investigations of the San Pedro Acequia were conducted on lined sections of the acequia on the south side of the Bexar County Courthouse parking lot and on the grounds of the old Arsenal (Fox 1978a, 1978b). Investigations of the San Pedro Acequia between West Sheridan and West Guenther Streets revealed both lined and unlined sections of the acequia (Valdez and Eaton 1979; Frkuska 1981).

THE SAN PEDRO ACEQUIA

History

Although it is frequently stated that the oldest acequia in San Antonio is the Pajalache or Concepción Ditch (Corner 1890:43; Arneson 1921:123), or in some cases the Acequia Madre is given that distinction (Holmes 1962:7; Burkholder 1976:8; Buck 1980:105), a search of early literature does not support these claims. In his diary of the Alarcon Expedition, Fray Francisco Celiz (1935:86) records,

On the 12th of said January [1719] although the weather was very severe and unusual, the Governor [Alarcon] gave orders to begin with all assiduity the construction of the canals for both the villa and the said mission of San Antonio de Balero [sic]. This work was continued the remainder of the said month, in which time they were built in good state and shape, so this year a fine crop of corn, beans, and other grains the Governor ordered brought in from the outside is expected.

Since, at that time, both the mission and the villa were situated west of the San Antonio River, near and below San Pedro Springs, this reference must be to the beginning of what would later be known as the San Pedro Acequia. The Acequia Madre, designed to service the mission after it moved to the east bank of the San Antonio River, was not begun until 1724 (Barker 1929:36-38).

Further proof of the early existence of the San Pedro Acequia is noted in a report to the governor in 1732, that the acequia is only adequate to sustain "15 vezinos" (citizens) and is inadequate to support both the "Vezinos Antiguos" (old citizens) and the newly arrived "las Familias Yslenas" (Island families, the Canary Islanders; Aviles 1732). It is likely that some improvements were effected at that time, for the acequia was to serve the citizens as the primary water supply for many more years.

During the Republic of Texas period (1836-1846), there were several ordinances enacted concerning the obligation of ". . . all those persons

INTRODUCTION

On July 16, 1985, the Texas Historical Commission (THC) was informed that construction of a bus parking lot for the VIA Metropolitan Transit System might have impact upon an upper portion of the historic San Pedro Acequia in New City Block (NCB) 348, located to the northeast of the central downtown district of San Antonio. The Center for Archaeological Research (CAR), The University of Texas at San Antonio (UTSA) was contacted and was requested to investigate and document any cultural resources associated with NCB 348. Thomas R. Hester, director, and Jack D. Eaton, associate director, of the CAR, served as principal investigators. The field crew consisted of I. Wayne Cox, research associate, and Roger Wayne Johnson, Ralph Snavelly, Sylvia Reyna, and Cecil Peel, technical staff assistants. The team began investigations on July 17, 1985, and completed their documentation on the following day. A backhoe, provided by the VIA Metropolitan Transit System, was used to excavate six trenches on the site; the acequia was exposed in three of these trenches. With the approval of the THC, only those artifacts encountered in the process of exposing the acequia were collected and curated.

In August 1985, the CAR was again contacted by the VIA Metropolitan Transit System of their intent to modify an automobile parking lot on NCB 1917, reported site of a portion of the Arocha Acequia. They requested that the CAR investigate for any remaining evidence of the acequia. The field crew consisted of I. Wayne Cox, Roger Wayne Johnson, technical staff assistant, and Bruce Mergele, CAR consultant. Supervision was provided by the same principal investigators. The crew conducted the field work on October 7-8, 1985. With a backhoe supplied by the VIA Metropolitan Transit System, a trench was excavated that measured 368 feet and 6 inches. No evidence was found of the acequia.

Both investigations were done under contract between the VIA Metropolitan Transit System and the Center for Archaeological Research, The University of Texas at San Antonio. The VIA Metropolitan Transit System's parking lot extension project was financed through a grant from the Urban Mass Transportation Administration. The archaeological field work was done in compliance with the National Historic Preservation Act of 1966 (as amended) and its implementing regulations, 36 CFR 800.

PREVIOUS ARCHAEOLOGICAL RESEARCH

Prehistoric and historic archaeological evidence in the immediate vicinity of the study area indicates that the various springs and watered areas around San Antonio have been intermittently occupied since Paleo-Indian times (Orchard and Campbell 1954; Fox 1975). Although no specific sites have been identified in or about San Pedro Springs, it is felt they once existed but have been obliterated by modern construction (Orchard and Campbell 1954). The reports of the early Spanish **entradas** clearly indicate the springs were occupied by ". . . a populous rancheria of Indians . . . numbering in all about 500 persons . . ." (Espinosa 1709:5; see also Celiz 1935:87).

whose property lies on the acequia which crosses the city . . ." to insure that it is cleaned and unobstructed (CCM March 13, 1838, Vol. A:14; Feb. 1, 1839, Vol. A:31; Jan. 10, 1840, Vol. A:36; Jan. 17, 1840, Vol. A:37; April 10, 1850, Vol. II:102). In 1847, the City Council insured its supply of water by stipulating that every fifth day was specifically for the use of the city (CCM May 15, 1847, Vol. C:250). In 1852, the City Council (CCM Jan. 13, 1852, Vol. II:58) entered into a contract,

. . . for constructing a ditch across the Main Plaza in line of the present delapidated one of the following dimensions . . . 3 feet wide at the bottom and 4 feet at the top, solid masonry of stone laid in sand and lime, wall 18 inches thick, to be paved at the bottom with flat stone.

The acequia was not lined in its entirety, however, but primarily throughout the main portion of the city. This is indicated by the excavations between Sheridan and Arsenal Streets (Frkuska 1981) and the descriptions by Taylor (1902:71) of the acequia in 1902, where it is said to be ". . . two feet deep and six feet wide. . . ."

By 1868, some of the downtown portion of the acequia had been provided with a covering, as is attested to by a near tragedy on Acequia (Main) Street, when a 2-1/2-year-old child fell into the ditch and was ". . . sucked out of sight by the current and before any covering could be torn away, floated a distance of several yards . . ." before being rescued (*San Antonio Express* 1868).

By 1877, the city finally established a modern water system (Sibley 1973:130), and the primary purpose for the acequia no longer existed. This was timely, for in the period from December 1897 to September 1900, San Antonio suffered a severe drought, and the springs ceased to flow (Taylor 1904). In 1891, the first artesian well was drilled, and the city turned to the Edwards Aquifer as its primary source of water (McLean 1924:11). With no further reason for its existence, the venerable waterway ceased to function by 1906 (Schuchard 1951:30) and was officially closed in 1912 (CCM Sept. 3, 1912, Vol. V).

The land through which the section of the San Pedro Acequia described in this report passes was first granted to Francisco Joseph de Arocha by the Spanish government in 1732, and was the sixth *suerte* drawn of the lands awarded to the Canary Islanders (*Spanish Archives* Vol. 2:5). Arocha was born in Palma, Canary Islands, in 1703. He joined the group in Quautitlan, Mexico, and married Juana Curbelo, daughter of one of the initial families (Chabot 1937:167; Buck 1980:59). Since he was the only literate person among the Islanders, Arocha was appointed *escribano de consejo y público* (public scribe and counsel), the only man to so serve during the 18th century (Chabot 1937:167). Upon his death, the property passed to one of his 15 heirs, Manuel. However, in 1776, Manuel ". . . as a partitioner in an irrigation conduit which is under construction [the Upper Labor] . . . I am without funds with which to continue paying my share . . .," and he deeded the property to his brother, Simon de Arocha (BCA-LGS 1776 no. 12). Simon was commandant of the Provincial Militia of the Villa de San Fernando de Béxar as well as a prominent cattle rancher with vast holdings in Wilson County

(Chabot 1937:167-168). In 1826, a nephew, José Nepomescuno Arocha, sold the land to George Antonio Nixon (BCDR Vol. V1:174; BCA-LGS 1776 no. 475).

Nixon was land commissioner for the Galveston Bay and Texas Land Company which sold land on the Empresario grants of David Gouverneur Burnet, Joseph Vehlein, and Lorenzo de Zavala (Branda 1976:654). Prior to that, and throughout his lifetime, he acquired extensive land holdings in Iowa, Missouri, Kentucky, Tennessee, New Mexico, Mexico, and Texas (BCDR Vol. W2:238). He died in Jasper County, Texas, prior to 1849 (Branda 1976:654). His estate passed to his only child, Priscilla Ann Nixon Henrie Duffield, widow of John M. Henrie and wife of William C. Duffield. Upon Duffield's death in 1869, the estate passed to his daughters, Virginia Anne Gillum, by his first wife Anna Taylor Light, and her half-sister, Rosa (Rosanna) Yonque, by his second wife Priscilla Ann (BCDR Vol. W2:238, Vol. 19:68, Vol. 23:144). They had the area platted and subdivided in November 1877 (BCDR Vol. 6:565). The lots under investigation, Old City Block 49 (now New City Block 348), Lots 1, 2, 3, and 4, were sold, with others, by Virginia and Henry Gillum to María de los Santos Rodriquez, Martine María Antonio Rodriquez de Chavez, Juan F. Rodriquez, and José María Rodriquez in 1883 (BCDR Vol. 21:581). The following year, they divided the property among themselves, with José María Rodriquez acquiring Lot 1, María Rodriquez de Chavez, Lot 2, and María de los Santos Rodriquez, Lots 3 and 4 (BCDR Vol. 33:249, 250, 254).

A search of the city directories of San Antonio indicates that no structures were constructed on the properties until 1947 when Tom Spencer moved his lumber company from West Laurel Street to its new location at 702 Evergreen Street (City Directories 1885-1975). The VIA Metropolitan Transit System acquired the property from his widow in 1977 (BCDR Vol. 8249:479).

Excavations

Using the backhoe supplied by the VIA Metropolitan Transit System, the initial trench was opened on Lot 6 on the extreme south edge of NCB 348 (T-1, Fig. 1). The location for this trench was selected because it was an open area and had not been affected by the lowering of the grade as had much of the rest of the block. Since the abandonment of the acequia ca. 1907, the area has experienced several leveling and fill episodes. All evidence indicated that the acequia had exited the block by this point, and the excavation was expected to give an undisturbed profile for future comparison. The trench, approximately 20 feet long and 5 feet deep, indicated no evidence of the acequia.

A second trench (T-2, Fig. 1) was opened on the south edge of Lot 4, north of the intervening construction trailer. The grade leveling, performed by VIA Metropolitan Transit System prior to the arrival of the archaeological team, had exposed traces of limestone in this area that indicated evidence of some structure just below the surface, which had not yet impacted upon the acequia. Excavation by the archaeologist exposed a cut limestone stone wall in place on the west side, with a similar wall on the east, except it was collapsed inward. The wall is 18 inches thick, with a dressed face toward the interior of the acequia, set in a sandy yellow mortar. The width of the acequia at this location is approximately 5 feet; the exact width was

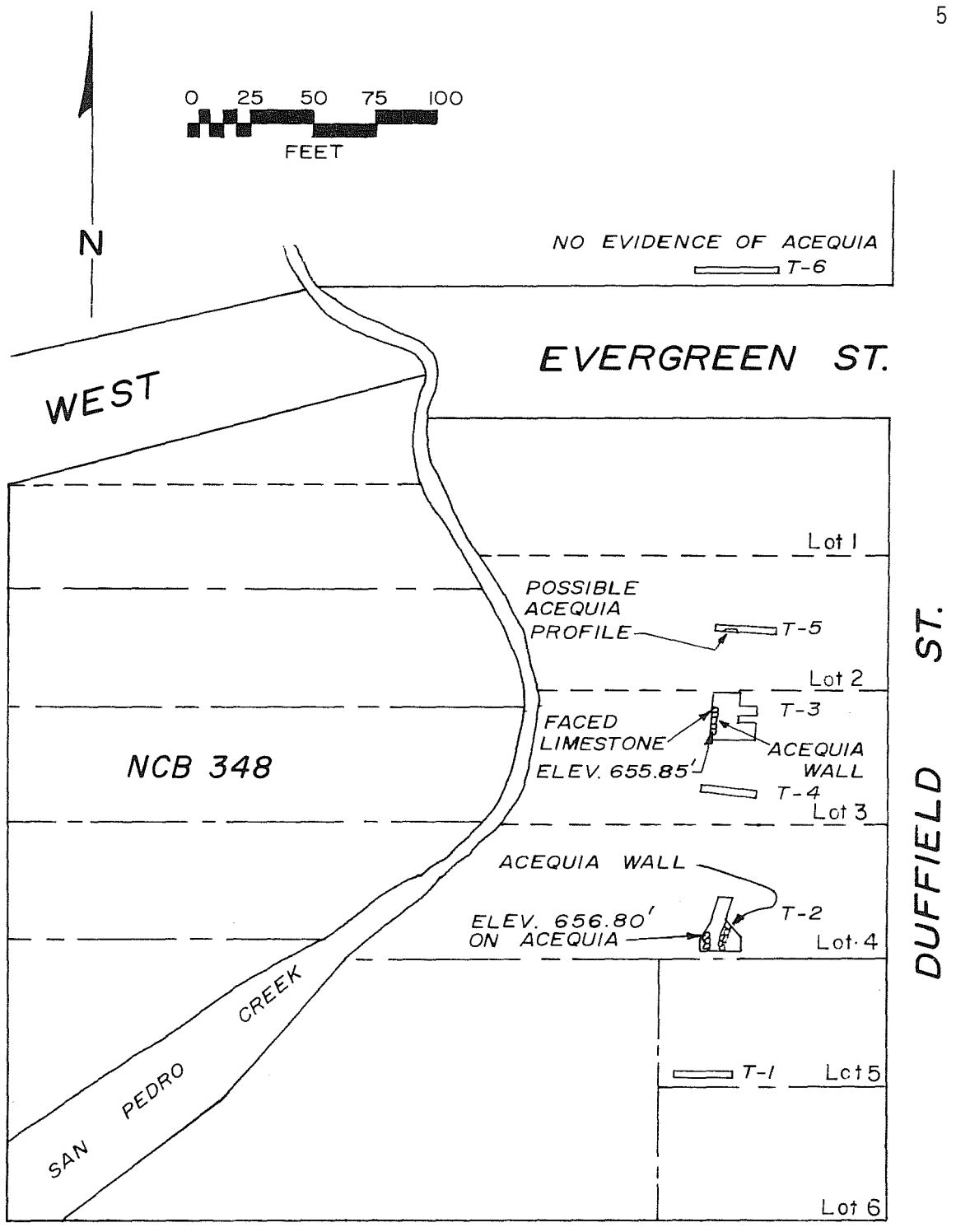

Figure 1. Excavation Location for the San Pedro Acequia.

undetermined due to the collapsed condition of the east wall. The path of the acequia at this point begins to curve toward the west.

Trench 3 was located to the north on Lot 2 (T-3, Fig. 1), and upon locating the acequia, we followed it 15 feet to the north. The stone lining stops at 10 feet, and the end stone is faced toward the interior on the northern edge. A cedar post is set vertically at the northern end. Again, the east wall had collapsed, but the corresponding end stone is also faced on the interior and northern end. The interior of the lined portion is filled with a brown, sandy loam, while the soil to the north of the lined portion and the post contains a greenish gray, silty soil.

Trench 4 was placed midway between Trenches 2 and 3 (T-4, Fig. 1); the area was found to be badly disturbed and filled with oil-sand, a surfacing material, and red brick to a depth of over 3 feet. The following day Trench 5 (T-5, Fig. 1) was opened on Lot 1. Again, there was no evidence of lining, only a shallow ditch was exposed in the profile. No artifacts were found in association with either the ditch or the surrounding soil. A final trench was opened to a length of 34 feet on the north side of West Evergreen Street (T-6, Fig. 1). No evidence of either a lined or unlined ditch was revealed. There was, however, evidence of recent disturbance to a considerable depth. All units were backfilled prior to leaving the site.

Artifacts

The artifacts recovered during the backhoe operation were removed to the laboratory for analysis. The articles were cleaned, identified, classified, and catalogued. The artifacts have been divided into six categories according to their probable usage (Table 1). These categories are ceramics, glass containers, miscellaneous items, personal items, barn or workshop items, and construction materials. No artifacts were encountered in Trench 1 or 5, and none were collected from Trench 6 due to the recent nature of the disturbance.

All artifacts recovered date from the 20th century (Fig. 2). This is probably due to two factors: first, the late closing date of the acequia (1906-1912) and, second, the nature of the excavations. The excavations were designed only to disclose the location of the acequia, and no excavations extended into the depth of the interior, therefore no earlier materials that may have been near the bottom were recovered. None of the artifacts differ substantially from those described and illustrated numerous times in previous reports on archaeology elsewhere in San Antonio (Frkuska 1981; Fox 1978a; Ivey 1978).

TABLE 1. PROVENIENCE FOR ARTIFACTS RECOVERED FROM THE SAN PEDRO ACEQUIA

	Surface	Trench 2	Trench 3	Trench 4	Total
CERAMICS					
Decorated whiteware			10		10
Undecorated whiteware	19	9	27		55
Porcelain	7		4		11
Over glaze			1		1
Plain (Green)		1			1
Stoneware			1		1
GLASS CONTAINER FRAGMENTS					
Clear	2	20	23	1	46
Blue	1				1
Green			4		4
Brown			5		5
Aqua		2	1		3
White		2	3		5
Lavender		1	6		7
MISCELLANEOUS ITEMS					
Caps		6			6
Iron scrap		1			1
Spoons			2		2
Forks			1		1
Openers			1		1
PERSONAL ITEMS					
Buttons	1				1
Beads			1		1
Marbles			1		1
Watchcase back			1		1
Souvenir piece			1		1
Lens			1		1
Bicycle pedal			1		1
BARN/WORKSHOP ITEMS					
Wire	1	2			3
Tools		1			1
Ornamental handle		1			1
Rubber tire		3		1	4
Railroad spike			4		4
CONSTRUCTION MATERIALS					
Window glass	1	5			6
Nails, wire		2			2
Sewer pipe		1			1
Electric insulator			1		1
TOTAL	32	57	100	2	191

Figure 2. Selected Artifacts from the San Pedro Acequia.

- a, stencil decorated whiteware, made in Germany;
- b, souvenir token;
- c, glass marble;
- d, straight-sided Coca-Cola bottle (1900-1915);
- e, two-piece mold made bottle, clear;
- f, Vaseline jar (Chesebrough, New York);
- g, cologne bottle (Hoyt's German cologne, W. Hoyt's Co., Lowell, Mass.);
- h, stoneware crock lid;
- i, whiteware creamer.

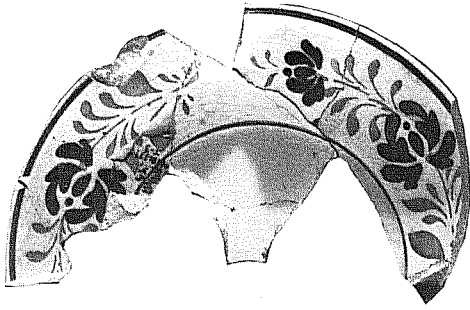

a



b



c

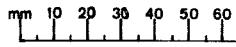

d



e



f



g

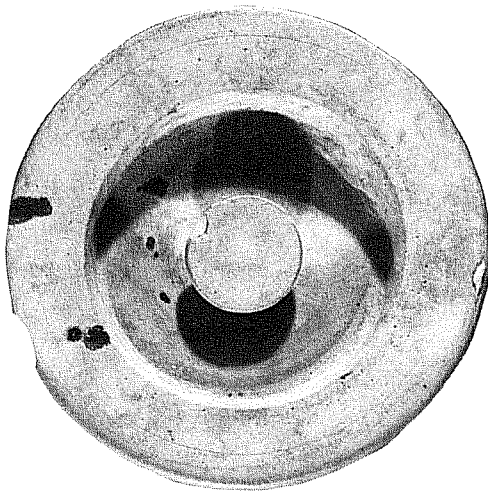

h

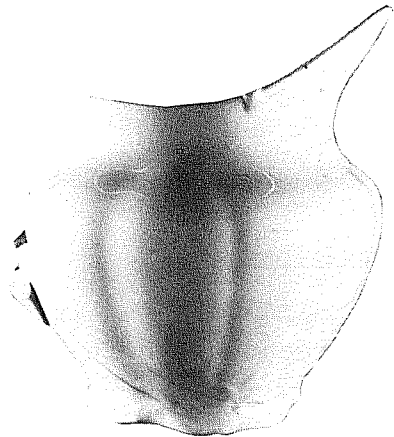

i

THE AROCHA ACEQUIA

History

The history of the Arocha Acequia is by no means as well documented as the other acequias of the San Antonio River valley. The only evidence of its existence is in a survey and map in the city surveyor's plat book in 1850 (**City Survey Book** 1850 Vol. 1:138). On that map the southern half of the acequia appears to have been closed by that time. It was a short acequia, never exceeding 410 varas (1138.5 feet) in length, and is the only known example of a private acequia. It was probably constructed for Francisco Arocha sometime after 1743, for in that year, he petitioned the City Council for ". . . another piece of land . . . on the other side of the creek, but has no water . . ." (BCA-LGS 1743 no. 2).

In 1851, the city of San Antonio, in an effort to define the two leagues of land granted to it by the King of Spain, and reconfirmed by the Mexican Congress of **Coahuila y Tejas**, selected the land in and about San Pedro Springs and initiated suit against those considered trespassers. The District Court returned a verdict in favor of the city, which was later affirmed by the Supreme Court in the case of **Lewis et al.** versus San Antonio (Crook 1967:27). The city then sold much of this land to private individuals.

In 1852, the lots in question, along with others, were purchased by Sam S. Smith (BCDR Vol. L1:93). Smith, **El Barbon** ("big beard"), was mayor of San Antonio in 1847 and later served many years as county and district clerk (Chabot 1937:275; Buck 1980:285). He conveyed the land to William Lange for \$800 in January 1865 (BCDR Vol. T1:326). The land in question, Lots 2 and 3 in Range 4, District 3 (now NBC 1917), was sold by Lange, in 1872, to Martin Muench for \$5500 (BCDR Vol. W2:295). Muench, a cotton and wool broker, subdivided the area into town lots and sold the tract to Peter Jonas, a saloon keeper and later county judge, who further subdivided the lots in 1884 (BCDR Vol. 8:523). He sold Lot 1 to Joseph Lack, Lot 2 to Mathida Toepperwein, and Lot 3 to Anton Fournier (BCDR Vol. 42:221, Vol. 34:313, Vol. 40:65). Joseph Lack conveyed Lot 1 to Valentine and Kate Obert, who constructed their home on the lot (BCDR Vol. 48:92). William and Mathida Toepperwein resided on Lot 2 until after 1903, and it was occupied by their son, Thomas, until after 1927. The Fournier family occupied Lot 3 until after 1903 (**City Directories** 1896-1927).

Excavations

The crew arrived at the site, an unpaved parking lot on the corner of West Evergreen and North Flores Streets, on the morning of October 7, 1985. Trenching operations began at the sidewalk line parallel to West Evergreen Street and 23 feet to the south. The trench was extended to a length of 48 feet and 6 inches, with a depth of 4 feet (T-1, Fig. 3). The excavations revealed a profile of sterile soil, with only a shallow layer of disturbed soil near the surface. The second trench was again started at the sidewalk running toward the east, 44 feet south of the first trench (T-2, Fig. 3). Immediately revealed was red brick, concrete, and cut limestone, the

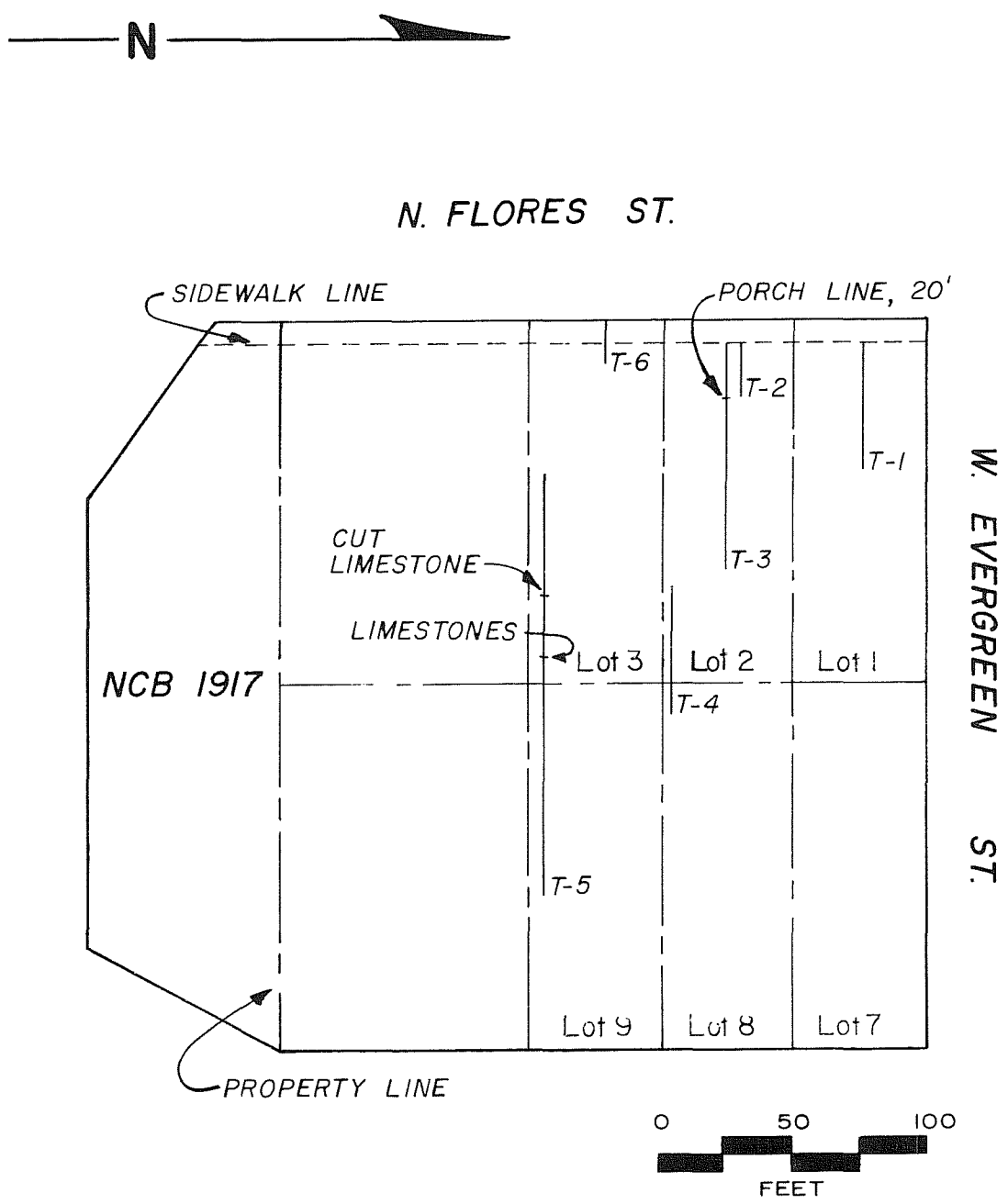

Figure 3. Excavation Location in Search of the Arocha Acequia.

foundation of the house that had previously occupied the lot at 1618 North Flores Street, the Toepperwein residence. We discovered that we were excavating in the line of a 2-inch water main, and the trench was terminated at 18 feet. We then moved south 6 feet 8 inches and opened Trench 3 (T-3, Fig. 3). Twenty feet in from the curb line we encountered a cedar post, in place, that had served as a pier support for the porch, with associated household trash. This trench was extended to a length of 83 feet with no evidence of the acequia.

In order to insure that the acequia was not farther from the street line, the next trench (Trench 4 [T-4], Fig. 3) was begun 95 feet south of West Evergreen Street and 98 feet from the curb line of North Flores Street. The trench was extended to 48 feet in length, but proved to be disturbed throughout its length by the north wall line of the residence that had been the Fournier home.

The following day, Trench 5 (T-5, Fig. 3) was excavated on the southern edge of the property. At a distance of 97 feet from the curb line of North Flores Street, we exposed cut limestone paving, eight inches below the present surface. Twenty-two feet farther east, we exposed a mortared stone wall, 1 m below the surface. The direction of the trench was reversed and extended toward the west. Fifty-five feet from North Flores Street, we encountered a huge mass of recent destruction rubble and trash, including a newspaper dated December 31, 1980. The direction of the trench was again reversed, eventually reaching a total length of 157 feet. Near the center of the block, the profile revealed that the eastern half of the lot had received extensive fill, increasing toward the east.

The city plat map (**City Survey Book** 1850) indicated that the acequia should have been encountered approximately 30 feet east of North Flores Street, but in order to insure that it was not along the street line, the sidewalk was removed and a trench (Trench 6 [T-6], Fig. 3) opened from the curb line. This trench was extended to a length of 14 feet in undisturbed soil with no evidence of the acequia. After having excavated 368 feet 6 inches of trench with no evidence of the acequia, the search was abandoned.

Artifacts

The artifacts encountered in the search for the Arocha Acequia were treated in the same manner as those acquired during the San Pedro Acequia excavations (Table 2). No artifacts were recovered from Trenches 2, 4, or 6.

The artifacts from the remaining three trenches could be confidently dated to the last half of the 19th century and well into the present century, as indicated by a 1980 newspaper. The artifacts from the 19th century, spongeware, Johnson Bros. English whiteware (1883-1913), Baker & Co. Royal Stone China (1860-1893; Godden 1964:51, 355), and early transferwares, are consistent with the probable construction dates of the residences (1884; Fig. 4). The absence of 18th-century artifacts is probably due to the fact that, until the construction of the houses, the land use was primarily agricultural. Again, none of the artifacts differ greatly from those previously reported elsewhere in San Antonio.

TABLE 2. PROVENIENCE FOR ARTIFACTS RECOVERED DURING THE SEARCH FOR THE AROCHA ACEQUIA

	Trench 1	Trench 3	Trench 5	Total
CERAMICS				
Decorated whiteware			35	35
Undecorated whiteware	1	7	75	83
Yellow ware			1	1
Porcelain			5	5
Stoneware			11	11
Lead glaze			2	2
GLASS CONTAINER FRAGMENTS				
Clear	1	3	40	44
Blue			2	2
Green		1	5	6
Brown	1		11	12
Aqua		7	27	34
White			3	3
Gray			1	1
MISCELLANEOUS ITEMS				
Hinge		1		1
Caps		1		1
Knives		1		1
Water shut-off			1	1
Stove parts			2	2
Car keys			1	1
Paper			1	1
Bone		2	1	3
HOUSEHOLD ITEMS				
Lamp parts		1	2	3
Flower pots			2	2
Porcelain fixtures		1	1	2
Chamber pots			17	17
PERSONAL ITEMS				
Buttons		1	6	7
Buckles			1	1
ACTIVITIES				
Pocket knife			1	1
Doll parts		1	2	3
Slate	1		1	2
BARN/WORKSHOP ITEMS				
Paint brush		1	1	2
Wire		1		1
Harness parts			1	1
Railroad spike			1	1
Horseshoe			1	1
ARMS				
Shotgun shells			3	3
CONSTRUCTION MATERIALS				
Window glass		1	12	13
Nail, cut	1	1	10	12
Nail, wire		3	7	10
Carbon rods			1	1
Tile		2	1	3
Wall switch		1	1	2
TOTAL	5	37	296	338

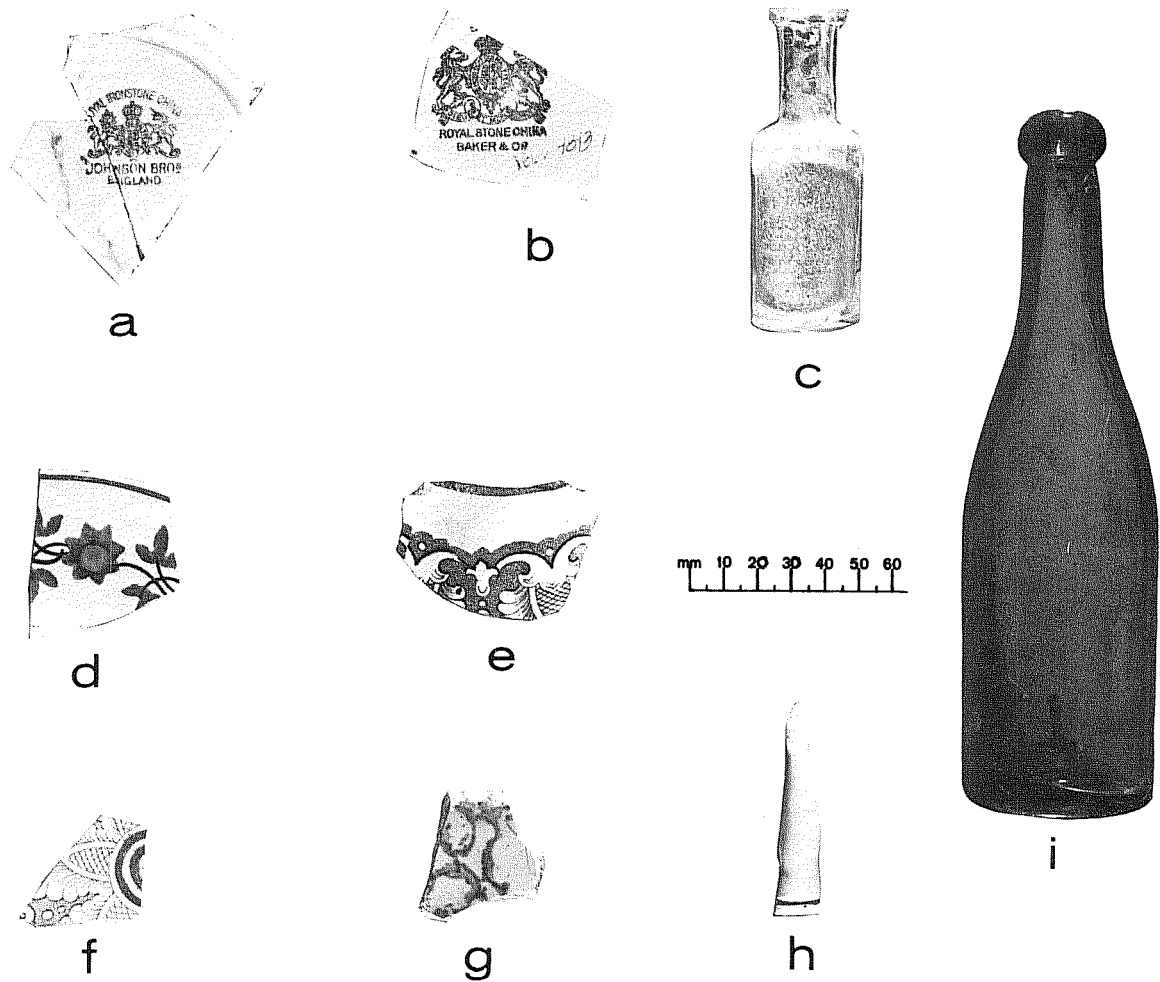

Figure 4. **Selected Artifacts from the Arocha Acequia Location.** a, white-ware, Royal Ironstone China, Johnson Bros., England (1883-1913); b, white-ware, Royal Stone China, Baker & Co. (1866-1893); c, two-piece molded bottle, with recess for label; d, cut sponge decorated whiteware; e, brown decal decorated whiteware; f, red decal decorated whiteware; g, sponge decorated earthenware (blue on white); h, china doll's arm for "stuffed body" type; i, olive glass ale bottle, blown-in turn mold with applied lip.

SUMMARY AND RECOMMENDATIONS

As a result of our investigations of the San Pedro Acequia, we now know the northern starting point of the stone lining, approximately 470 yards south of San Pedro Springs. As the acequia left NCB 348, it began a gentle curve that would carry it over to parallel North Flores Street. In the next block south, NCB 349, there once existed a **canao** or wooden trough that carried its waters over the crossing of the Upper Labor Acequia. Our excavations of the unlined portion of the San Pedro Acequia confirmed Taylor's (1902:71) figures as to its shallowness. At the time of our excavations, the proposed VIA Metropolitan Transit System's bus parking lot had already been bladed to the required grade level, and no further intrusion into the acequia was anticipated. Therefore, no further work is recommended at this time, since the planned 6-inch concrete cap will be more than adequate to protect any cultural resources. However, if in the future any excavation below this level is anticipated, suitable archaeological investigations should be provided. We recommend that this portion of the San Pedro Acequia is eligible for nomination to the National Register of Historic Places.

Our excavations in NCB 1917 indicate that there does not appear to be any remaining evidence of the Arocha Acequia in this block. In all probability this acequia was always a shallow channel, and the little evidence of its existence seems to indicate that it was abandoned as early as 1850. The episode of fill observed in Trench 6 near the center of the block would lead one to believe that it was obliterated when the block was leveled, probably when construction began in 1884. Since the intended parking lot is to be paved, no further work is recommended in this area. The investigations revealed no remaining evidence of the Arocha Acequia, therefore it is not considered eligible for nomination to the National Register of Historic Places.

REFERENCES CITED

Adams, R. E. W. and T. R. Hester

- 1973 Letter to Dr. Fred Wendorf, Texas Antiquities Committee, concerning completion of excavations at Mission San Antonio de Valero. November 26. On file at the Center for Archaeological Research, The University of Texas at San Antonio.

Arneson, E. P.

- 1921 Early Irrigation in Texas. **Southwestern Historical Quarterly** 25:121-130.

Aviles, Antonio de

- 1732 Carpeta de correspondencia de las Provincias Internas por los años de 1726 a 1731. Con los Excelentisimos, Señores Marques de Casa y Fuente Conde de Fuen Clara, También comprende alguna correspondencia hasta el año de 1736, Gobierno del Ylustrisimo Señor Vizazon. Archivo General Nacional, Mexico, Richard C. Garay Collection, Volume 236:28, San Antonio, Texas.

Barker, E. C., editor

1929 **Texas History.** Southwest Press, Dallas, Texas.

Bexar County, Texas

Bexar County Archives (BCA)

Land Grants and Sales (LGS)

1743 Donation of land to Francisco Joseph de Arocha. April 24. Translation in office of Bexar County Archives, Bexar County Courthouse, San Antonio, Texas.

1776 Sale of land by Manuel de Arocha to Simon de Arocha. August 10. Translation in office of Bexar County Archives, Bexar County Courthouse, San Antonio, Texas.

Bexar County Deed Records (BCDR)

1808- Originals and microfilm in the Bexar County Courthouse,
1979 San Antonio, Texas.

Branda, E. S., editor

1976 **The Handbook of Texas, A Supplement.** Volume III. The Texas State Historical Association, Austin, Texas.

Buck, S. M.

1980 **Yanaguana's Successors, the Story of the Canary Islanders' Immigration into Texas in the Eighteenth Century.** Originally published in 1949. Naylor Publishing Company, San Antonio, Texas.

Burkholder, M. V.

1976 **Down the Acequia Madre in the King William Historic District.** Privately printed, San Antonio, Texas.

Celiz, Fray Francisco

1935 **Diary of the Alarcon Expedition into Texas, 1718-1719.** Fritz Len Hoffman, translator. The Quivira Society, Los Angeles, California.

Chabot, F. C.

1937 **With the Makers of San Antonio.** Artes Graficas, San Antonio, Texas.

City Directories

1896- Located at the Daughters of the Republic of Texas Research
1957 Library at the Alamo, San Antonio, Texas.

City of San Antonio

City Council Minutes (CCM)

1836- City Secretaries Office. City Hall, San Antonio, Texas.
1852

1850 **City Survey Book.** Volume 1. City Engineers Office, City
Hall, San Antonio, Texas.

Corner, W.

1890 **San Antonio de Bexar: A Guide and History.** Bainbridge and
Corner, San Antonio, Texas.

Cox, I. W.

1985 10th Street Substation Excavation of the Acequia Madre
(41 BX 8), San Antonio, Bexar County, Texas. **Center for
Archaeological Research, The University of Texas at San
Antonio, Archaeological Survey Report 153.**

Crook, C. E.

1967 **San Pedro Springs Park.** Privately printed, San Antonio,
Texas.

Espinosa, Fray Isidro

1709 The Espinosa-Olivares-Aguire Expedition of 1709: Espinosa's
Diary. Rev. Gabriel Tous, translator. **Preliminary Studies of
the Texas Catholic Historical Society 1(III).**

Fox, A. A.

1975 An Archaeological Assessment of the Southern Portions of the
Olmos Basin, Bexar County, Texas. **Center for Archaeological
Research, The University of Texas at San Antonio, Archaeo-
logical Survey Report 9.**

1978a Preliminary Archaeological Assessment of South Parking Lot
Area (Phase I) Site of Courthouse Annex, San Antonio, Texas.
Letter report to Bexar County Commissioner Court. On file at
the Center for Archaeological Research, The University of
Texas at San Antonio.

1978b Archaeological Investigation of Portions of the San Pedro and
Alazan Acequias in San Antonio, Texas. **Center for Archaeo-
logical Research, The University of Texas at San Antonio,
Archaeological Survey Report 49.**

Fox, A. A. and J. E. Ivey

- n.d. Excavations on the west wall of the Alamo. Manuscript in preparation, Center for Archaeological Research, The University of Texas at San Antonio.

Frkuska, A. J., Jr.

- 1981 Archaeological Investigations of the San Pedro Acequia, San Antonio, Texas. **Center for Archaeological Research, The University of Texas at San Antonio, Archaeological Survey Report 103.**

Glick, T. F.

- 1972 The Old World Background of the Irrigation Systems of San Antonio, Texas. **University of Texas at El Paso, Texas Western Monograph 35.** Texas Western Press, El Paso, Texas.

Godden, G. A.

- 1964 **Encyclopaedia of British Pottery and Porcelain Marks.** Bonanza Books, New York.

Holmes, W. H.

- 1962 The Acequias of San Antonio. Masters thesis, St. Mary's University, San Antonio, Texas.

Ivey, J. E.

- 1978 Archaeological Investigations at the Mayer House (41 BX 326), San Antonio, Texas. **Center for Archaeological Research, The University of Texas at San Antonio, Archaeological Survey Report 59.**

Katz, P. R.

- 1978 Archaeological and Historical Investigations in the Arciniega Street Area, Downtown San Antonio, Texas. **Center for Archaeological Research, The University of Texas at San Antonio, Archaeological Survey Report 61.**

McLean, B. J.

- 1924 **The Romance of San Antonio's Water Supply and Water Distribution.** San Antonio Printing Company, San Antonio, Texas.

Minor, J. E. and M. L. Steinburg

- 1968 **A Brief on the Acequias of San Antonio.** San Antonio Branch of the Texas Section, American Society of Civil Engineers.

Orchard, C. D. and T. N. Campbell

- 1954 Evidences of Early Man from the Vicinity of San Antonio, Texas. **The Texas Journal of Science** 6(4):454-465.

San Antonio Express

- 1868 Narrow Escape. Wednesday, July 1, 1868. Microfilm in San Antonio Public Library, San Antonio, Texas.

Schuchard, E.

- 1951 **100th Anniversary, Pioneer Flour Mills, San Antonio, Texas, 1851-1951.** Naylor Publishing Company, San Antonio, Texas.

Schuetz, M. K.

- 1970 Excavation of a Section of the Acequia Madre in Bexar County, Texas, and Archeological Investigations at Mission San José in April, 1968. **Texas Historical Survey Committee, Archeological Report 19.**

Sibley, M. M.

- 1973 **George W. Brackenridge, Maverick Philanthropist.** University of Texas Press, Austin, Texas.

Sorrow, W. M.

- 1972 Archeological Salvage Excavations at the Alamo (Mission San Antonio de Valero) 1970. **Texas Archeological Salvage Project, The University of Texas at Austin, Research Report 14.**

Spanish Archives

3 volumes. Translations in the General Land Office, Austin, Texas.

Taylor, T. H.

- 1902 Irrigation Systems of Texas. **Department of the Interior, Water Supply and Irrigation Paper 71, Series I, Irrigation 13.** Government Printing Office, Washington, D.C.
- 1904 The Water Powers of Texas. **Department of the Interior, Water Supply and Irrigation Paper 105, Series N, Water Power 7.** Government Printing Office, Washington D.C.

Valdez, F., Jr. and J. D. Eaton

- 1979 Preliminary Archeological Investigations of a Part of the San Pedro Acequia, San Antonio, Texas. **Center for Archeological Research, The University of Texas at San Antonio, Archeological Survey Report 85.**

