

STEPHEN F. AUSTIN STATE UNIVERSITY
College of Fine Arts and Schools of Theatre and Music present

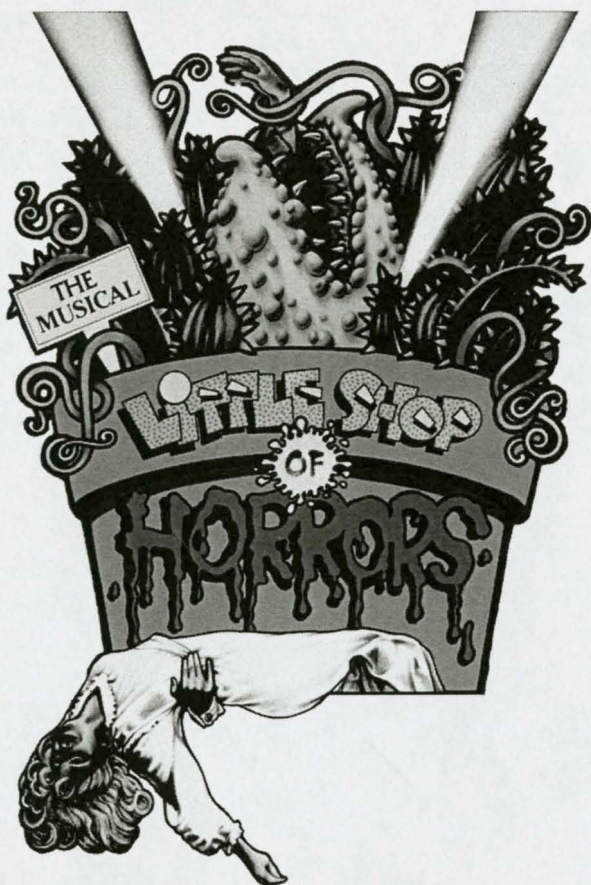

October 9-13, 2012

7:30 p.m.

W.M. Turner Auditorium

sponsored in part by:

TIPTONFordLincoln
Neogoches, TX

2012-2013
UNIVERSITY SERIES

EXPRESSIONS



LINCOLN

Understated Elegance.



NEW 2013 LINCOLN MKT



More
Inviting
Than Ever.

TIPTON Lincoln

Nacogdoches, TX

1115 North St., Nacogdoches, TX 75961 • 866.796.2960

www.TiptonLincoln.com

STEPHEN F. AUSTIN STATE UNIVERSITY
College of Fine Arts presents

BALLET FOLKLÓRICO

DE MÉXICO



Thursday, October 18, 7:30 p.m.

W.M. Turner Auditorium

Tickets: \$35 for A seating, \$29 for B seating and \$17.50 for C seating,
with discounts available for seniors, students and youth.

Visit www.finearts.sfasu.edu or call 936.468.6407 or
888.240.ARTS for tickets or more information.

LOC
Lehmann Eye Center

2012-2013
UNIVERSITY SERIES

EXPRESSIONS

INDIVIDUAL SOLUTIONS *from* INDEPENDENT ADVISORS

AN INDEPENDENT FIRM



Securities offered through.

RAYMOND JAMES
FINANCIAL SERVICES, INC.
Member FINRA/SIPC

SMITH & PARTNERS
FINANCIAL SERVICES, LLC

**Investment Advisory Services offered through
Raymond James Financial Services Advisors, Inc.*

4635 NE Stallings Drive, Suite 101,
Nacogdoches, Texas 75965
936.560.9993



SHANNON SMITH
*Certified Financial
Planner™*
Registered Principal

SCARLETT SLOANE
AAMS
*Certified Financial
Planner™*

DIANA HENSLEY
MBA
Financial Advisor

HOLLY PACE
*Registered
Associate*

Great performance.



LINCOLN



NEW 2013 LINCOLN MKX

On stage at *your local* luxury dealer.

TIPTONLincoln

Nacogdoches, TX

1115 North St., Nacogdoches, TX 75961 • 888.847.8661

www.TiptonLincoln.com

The great seats you want.



The beautiful experience you need.

Music. Theater. Art. That's Culture Texas Style.

Commercial Bank of Texas is proud to partner with Stephen F. Austin State University's College of Fine Arts in bringing the best in the visual and performing arts to East Texas every year.

 **CBT_x**
Commercial Bank of Texas

936-715-4100 ★ www.cbt.com

Member FDIC

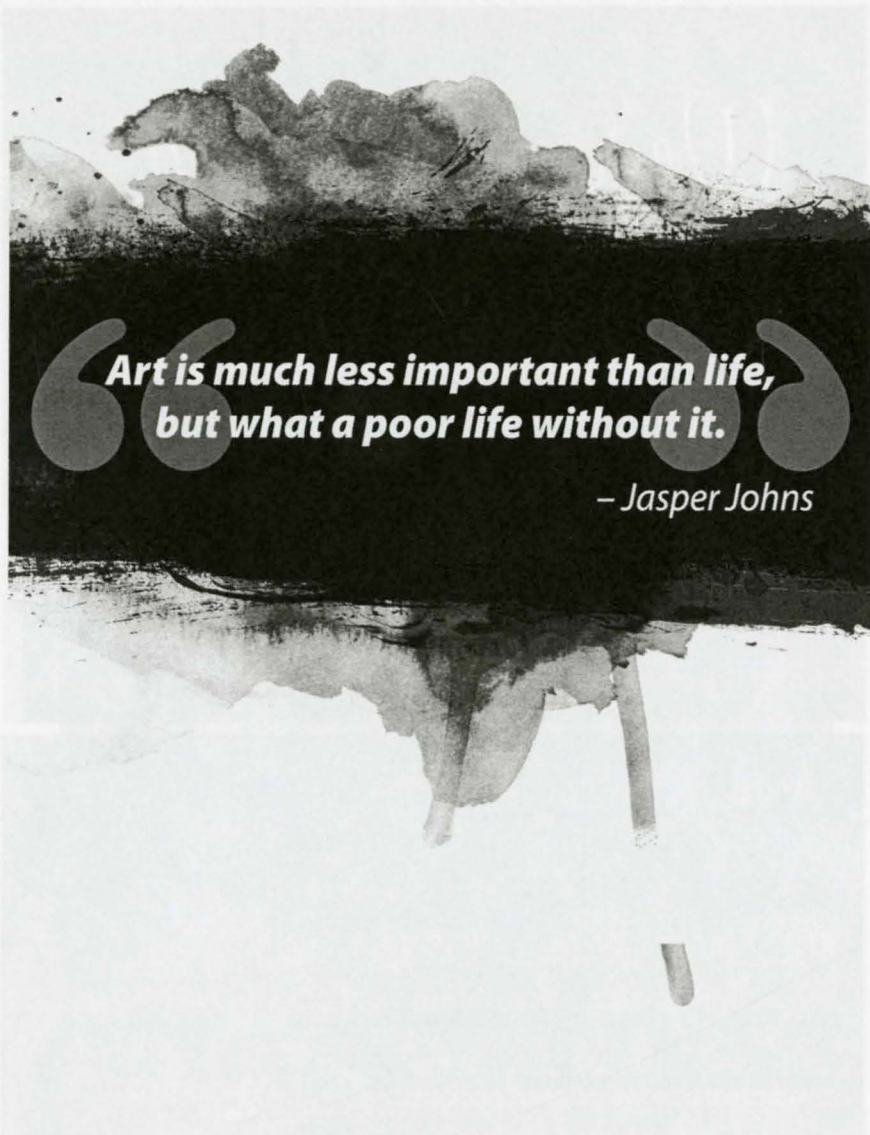

**“Art is much less important than life,
but what a poor life without it.”**

– Jasper Johns

Proud to Support the Arts in East Texas.



**FirstBank
& Trust** EAST
TEXAS 

fbtet.com



We're Listening...

Austin Bank[®]
Member FDIC

3120 North Street • Nacogdoches • 936-559-5500

www.austinbank.com



What Makes Me *Smile?*

FREE WHITENING FOR LIFE!

At Nacogdoches Dental, your smile is our top priority. If you want your teeth to look their whitest, call about this special service we offer all patients.

Call for details! 936.560.0698



Brent Stephens, DDS



nacogdoches dental
COSMETIC AND FAMILY DENTISTRY

4703 NE Stallings • nacdental.com

Your membership matters! Joining the SFA Alumni Association is the best way for you to stay connected to your alma mater and show support of the programs, services and spirit of SFA.

Connecting

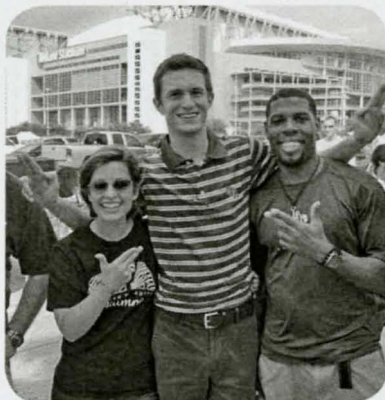

Serving

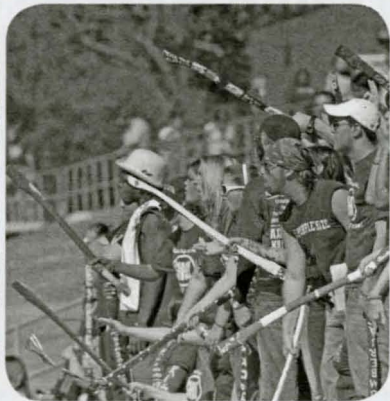
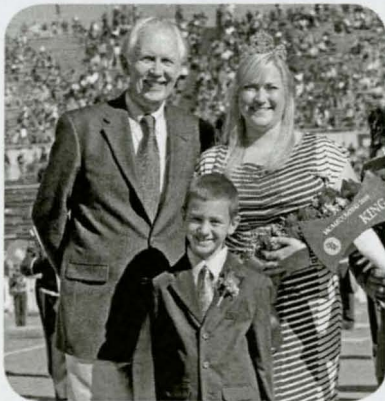

Honoring

Growing



ALUMNI ASSOCIATION

STEPHEN F. AUSTIN STATE UNIVERSITY

P.O. Box 6096 • Nacogdoches, TX 75962

Local (936) 468-3407 • Toll Free (800) 765-1534 • Fax (936) 468-1007

alumni@sfasu.edu • www.sfaalumni.com

The Daily Sentinel
is proud to support

SFA
& The Fine Arts

*Art
Music
Theatre*

To subscribe:
936-564-8361
www.dailysentinel.com

The Daily Sentinel

Little Shop of Horrors

Book and Lyrics by **Howard Ashman**

Music by **Alan Menken**

Directed by **Scott Shattuck**

Musical Director	Dr. Stephen Lias
Choreographer	Juanita Finkenberg
Puppetry Director	Dr. Alan C. Nielsen
Vocal Coach	Dr. Deborah Dalton
Scenic Designer	Richard Ellis
Costume Designer	Angela Bacarisse
Lighting Designer	Jason Monmaney*
Sound Designer	CC Conn
Hair / Makeup Designer	Brian Butler*
Stage Manager	Jennifer Sims*
Assistant Stage Managers	April Gore
	Monika Zimmerman
Assistant Director	Kat Edwards
Asst. Musical Director	Bryce Biffle

Some costumes provided by Costume World Theatrical,
Deerfield Beach, FL, www.costumeworld.com

Special Thanks to

Tony Wallin, Westside High School Theatre Department Director

Based on the film by Roger Corman, Screenplay by Charles Griffith
Originally produced by the WPA Theatre (Kyle Renick, Producing Director)
Originally produced at the Orpheum Theatre, New York City, by the WPA Theatre,
David Geffen, Cameron Mackintosh and the Shubert Organization

"Little Shop of Horrors" was originally directed by Howard Ashman
with staging by Edie Cowan

"Little Shop of Horrors" is presented through special arrangement with Music Theatre International (MTI). All authorized performance materials are also supplied by MTI.
421 West 54th Street, New York, NY 10019.

Tel: (212) 541-4684 Fax: (212) 397-4684 www.MTIShows.com

Synopsis of Scenes and Songs

Prologue:

“Little Shop of Horrors”

Act I, Scene 1:

“Downtown (Skid Row)”

“Da-Doo”

“Grow for Me”

Act I, Scene 2

“Ya Never Know”

“Somewhere That’s Green”

Act I, Scene 3

“Closed for Renovations”

“Dentist!”

“Mushnik and Son”

“Feed Me (Git It)”

Act I, Scene 4

“Now (It’s Just the Gas)”

Coda

* 15-Minute Intermission *

Act II, Scene 1

“Call Back in the Morning”

“Suddenly, Seymour”

“Suppertime”

Act II, Scene 2

“The Meek Shall Inherit”

Act II, Scene 3

“Sominex”/“Suppertime” (Reprise)

“Somewhere That’s Green” (Reprise)

“Finale (Don’t Feed the Plants)”

Cast

Seymour	CONNOR CLARK
Audrey	ALLISON DAY
Mushnik	KURT BILANOSKI
Orin	MICHAEL E. SPENCER
Audrey II (Voice)	JAKE TRAPP
Audrey II (Manipulation)	DANIEL MILLER
Crystal	COURTNEY COLE
Chiffon	MELISSA BROWN-TAYLOR
Ronette	KYLA WILLIAMS*
Ensemble	CODY M. DAVIDS ANNA ELIZABETH DRAKE INGUNN LARA KRISTJANDOTTIR DANIEL MILLER NICK PINELLI JAKE TRAPP

About the Cast

KURT BILANOSKI (Mushnik) graduated from Jersey Village High School in Houston and is a senior theatre major at SFA. His SFA credits include Braidbeard in the Summer Repertory production *How I Became a Pirate*: on the Mainstage in *A Midsummer Night's Dream*, *Brilliants*, *Take Me to the River*, *She Stoops to Conquer* and *Almost, Maine*; and in the student-directed *Stop Kiss* and *Bad Boy Nietzsche*. Other credits include *Amadeus*, *Titus Andronicus*, *Fiddler on the Roof*, *Tartuffe* and *Little Shop of Horrors*, and he has directed *Much Ado About Nothing* and co-directed *Arsenic and Old Lace*.

MELISSA BROWN-TAYLOR (Chiffon) is on the American Theatre Arts exchange program from Rose Bruford College, and is from London. Her credits at Rose Bruford include *Waiting for Lefty*, *A Brief History of Helen of Troy*, *Jitney* and *Noughts and Crosses*. She has also appeared in *This Property is Condemned* and *A Midsummer Night's Dream* and directed *Pink Bedroom*.

CONNOR CLARK (Seymour) is a sophomore theatre major at SFA who graduated from Poteet High School in Mesquite. His credits in high school include roles in *Into the Woods*, *Matt and Ben*, *A Christmas Story*, *Beauty and the Beast* and *Arsenic and Old Lace*. He also served as a summer stage apprentice at Dallas Theatre Center and last year was on the run crew for the SFA production *Rabbit Hole*.

COURTNEY COLE (Crystal) is a junior theatre major who graduated from Kennard High School and also attended Angelina College. At SFA, she was seen in the Summer Repertory production *Steel Magnolias*. She previously served on the wardrobe crew for *A Midsummer Night's Dream* and *How I Became a Pirate* and was assistant stage manager for the plays *Brilliants* and *Hate Mail* for the 2012 Festival of New American Plays.

CODY M. DAVIDS (Ensemble) is a junior theatre major at SFA who graduated from Magnolia West High School in Magnolia and also attended Lon Morris College. He has performed in shows such as *The 25th Annual Putnam County Spelling Bee*, *Metamorphoses*, *Sweeney Todd*, *The Crucible*, *Hairspray*, *Bye Bye Birdie*, *Romeo and Juliet* and *You're a Good Man, Charlie Brown*.

ALLISON DAY (Audrey) is a sophomore theatre major who graduated from North East School of the Arts in San Antonio. Last year, she performed in the Downstage productions *Women and Wallace*, *The Saga of Cuchulain* and *Medusa's Tale*. She also appeared in the (New) Original Cast production of *Purple Daze*.

About the Cast

ANNA ELIZABETH DRAKE (Ensemble) is a freshman theatre major who graduated from Friendswood High School. She performed in the Houston Community Theatre production of *Our Town*; at the Texas A&M Corpus Christi Camp on the Coast productions of *I Remember Mama* and *Diviners*; and in the Friendswood High School productions *The Pajama Game* and *Little Women*.

INGUNN LARA KRISTJANSDOTTIR (Ensemble) is a native of Iceland and a student at the Rose Bruford College in London currently on exchange with the American Theatre Arts program. Her previous plays at Rose Bruford include *Broken Road* and *You Say You Want a Revolution*; and, at her college in Iceland, *Ljotleikur (Ugliness)*.

DANIEL MILLER (Audrey II Manipulation / Ensemble) is a sophomore theatre major from Sugar Land who graduated from Kempner High School. Last year, he was seen on the SFA Mainstage in *A Midsummer Night's Dream* and *Three Sisters*; costarring in the (New) Original Cast production *Purple Haze*; and in the Summer Repertory production of *How I Became a Pirate*.

NICK PINELLI (Ensemble) graduated from The Woodlands College Park High School and is a sophomore theatre major at SFA. Last year at SFA, he performed in *How I Became a Pirate* for Summer Repertory; *Brilliants* and *Love / Sick* at the Festival of New American Plays; and in the Mainstage productions *A Midsummer Night's Dream* and *Rabbit Hole*.

MICHAEL E. SPENCER (Orin) is a sophomore theatre major at SFA, who graduated from Grapevine High School and also attended Tarrant County College. He has previously performed in productions of *Hello, Dolly!*, *Oklahoma!* and *The Drowsy Chaperone*.

JAKE TRAPP (Audrey II Voice / Ensemble) is a sophomore at SFA majoring in vocal performance in the School of Music, and he is a graduate of Glenda Dawson High School in Pearland. Last year he performed in the School of Music's production of the opera *La Traviata*. His high school theatre credits include roles in *Hairspray*, *Godspell* and *Beauty and the Beast*.

KYLA WILLIAMS* (Ronette) is a senior theatre major at SFA who graduated from Marcus High School in Flower Mound. She has been seen in the Summer Repertory productions of *Schoolhouse Rock Live* and *The Uninvited*; the student-directed *Bright Ideas* and *Contribution*; and on the Mainstage in *She Stoops to Conquer*. Kyla is also the current president of Alpha Psi Omega and is earning her minor in sign language interpretation.

About the Production Team

ANGELA BACARISSE (Costume Designer) received her MFA in theatre design from the University of Memphis and her BA in Theatre from the University of Delaware. She has been on the faculty at SFA since 2001 where she supervises all costume and makeup designs. She has designed costumes and/or lighting for university theatres in Virginia, North and South Carolina, Tennessee and Texas. Professional design credits include Playhouse on the Square, The Texas Shakespeare Festival, Summer Theatre at Mount Holyoke, Southern Appalachian Repertory Theatre, Blowing Rock Stage Company, Opera East Texas and the Asheville Lyric Opera. She has also worked as a costume technician at the Alley Theatre in Houston, The Texas Shakespeare Festival, Georgia Shakespeare and The Mac-Hayden Musical Theatre.

BRYCE BIFFLE (Assistant Music Director) is a senior in the School of Music majoring in music composition and is a graduate of Garland High School. He has spent three years in the Lumberjack Marching Band, SFA Concert Bands and SFA Swinging Axes, and he also marched in the Spirit of Atlanta Drum and Bugle Corps. At Lakeside Community Theatre in The Colony, he served as conductor and musical director for the production *Evil Dead: The Musical*.

BRIAN BUTLER* (Hair and Makeup Designer / Assistant Costume Designer) is a senior theatre major who graduated from Wylie High School. At SFA, he has served as assistant costume designer for the opera *La Traviata* and the Summer Repertory production *How I Became a Pirate*; costume designer for *Bright Ideas* and *The Love Talker*; and costume construction for *Three Sisters* and *A Midsummer Night's Dream*. He also served as costume designer for *Rent* at Collin College and assistant costume designer for *Back at Leipzig* and *Boeing, Boeing* at Circle Theatre in Fort Worth.

DONOVAN CARTER (Assistant Choreographer) is a senior theatre major at SFA who graduated from Lancaster High School. He previously served as assistant choreographer for the Mainstage productions *How to Succeed in Business Without Really Trying* and *The Breasts of Tiresias*. He performed in the "Danceworks" recitals in Fall 2011 and Spring 2012 and is a member of the SFA Repertory Dance Company.

CC CONN holds an MFA from Indiana University and is an assistant professor of theatre at SFA. Her most recent credits at SFA include *Steel Magnolias*, *How I Became a Pirate*, the 2012 Festival of New American Plays, *Three Sisters*, *A Midsummer Night's Dream*, *The Breasts of Tiresias*, *She Stoops to Conquer*, *A Raisin in the Sun*, *Twelfth Night*, *Woyzeck*, *"Master Harold"...and the boys*, *Picnic*, *Schoolhouse Rock Live! Too*, *The Heidi Chronicles*, *The Elephant Man* and *Almost, Maine*.

About the Production Team

DEBORAH DALTON (Vocal Coach) holds degrees in vocal performance from Trinity University, the Cleveland Institute of Music and the University of Texas at Austin. She had additional training at Seagle Music Colony (New York state), the Wesley Balk Institute (Minneapolis) and the American Institute of European Studies (Vienna). Dr. Dalton is now in her twenty-first year on the voice faculty of Stephen F. Austin State University where she teaches voice, lyric diction and is director of opera theater. Directing credits include *La Traviata*, *Susannah*, *The Bartered Bride*, *Cavalleria rusticana*, *Die Fledermaus*, *La Perichole*, *The Marriage of Figaro*, *Gianni Schicchi* and *The Magic Flute*.

KAT EDWARDS (Assistant Director) is a senior theatre major at SFA working towards her BFA with a concentration in acting/directing, and she is a graduate of MacArthur High School in Irving. Last season she served as assistant director for the Mainstage production *Three Sisters*. She also directed the Downstage production *For Whom the Southern Belle Tolls* and the Upstage production *The Goblins Plot to Murder God*, and she assistant directed *The Saga of Cuchulian* and *Tom and Jerry*. She also appeared as a performer in *Contributions* and *A Young Lady of Property*.

RICHARD ELLIS (Scenic Designer) has worked in New York City, throughout the United States and internationally for more than three decades. He comes to SFA as visiting assistant professor after previously designing the Mainstage production *Woyzeck* and *Schoolhouse Rock Live!*, *Steel Magnolias*, *How I Became a Pirate* and "*Master Harold*"...and the boys for Summer Repertory. Ellis has served as resident set designer for The Alley Theatre, American Theatre Co., the Westport Playhouse, Stamford Theatre Works and the Ogunquit Playhouse. He has also designed for Tennessee Rep., Maine State Music Theatre, Stages St. Louis, Memphis' Playhouse on the Square, Bridgeport's Downtown Cabaret and Playhouse on the Green, Coconut Grove Playhouse, Seacoast Rep. and the Helen Hayes Theatre. His work in industrials/theme parks include Showtime, Miller Beer, American Brands, Pizza Hut, Opryland, Silver Dollar City and Dollywood where he designed shows for eight years. He has taught at Lehman College, Queens College and the University of Tulsa. Richard has also designed national tours of *Dreamgirls* and *The Peking Circus*, and several traveling old fashioned "melodramers." He is a graduate of NYU's Tisch School of the Arts design program and the University of Tulsa theatre program, and is a member of United Scenic Artists Local 829.

Credits marked with an asterisk () indicate that the student is a member of the Beta Phi cast of Alpha Psi Omega, the national dramatics honors society.*

About the Production Team

JUANITA FINKENBERG (Choreographer) received an MA in exercise science from California State University Los Angeles. She also earned a black belt in Tae Kwon Do and trained extensively in staged violence with the Society of American Fight Directors. While in California, Finkenberg performed as a company member of Landrum's Dance Theater, Synergism, Salve Dance Company and Ele Johnson Dance Company. Since moving to Texas, she has choreographed more than 20 musicals and assisted with movement and combat choreography for numerous theatrical and opera productions.

APRIL GORE (Assistant Stage Manager) is a sophomore theatre major at SFA who graduated from Cinco Ranch High School in Katy. She served as stage manager for the student-directed *The Concorde Fallacy*; assistant stage manager for *Three Sisters*; wardrobe crew for *Rabbit Hole*; and properties master for the 2012 Festival of New American Plays.

STEPHEN LIAS (Musical Director) received degrees from Messiah College, Stephen F. Austin State University and Louisiana State University. Dr. Lias currently serves as coordinator of music studies at for the SFA School of Music. He is a member of ASCAP, the College Music Society, the Society of Composers, Inc. and the American Music Center. He serves on both the Texas and national boards of the National Association of Composers/USA, and is the founder and director of The Composer's Site. He is the Texas delegate to the International Society of Contemporary Music and serves on the editorial board of World New Music Magazine. Dr. Lias has composed original music for more than thirty professional theatrical productions since 1989, including *I Hate Hamlet* at the Alabama Shakespeare Festival, *The Tempest* at SFA and *Death of a Salesman* at Auburn University at Montgomery. He served for eleven years as composer in residence and music director at the Texas Shakespeare Festival.

JASON MONMANEY* (Lighting Director) is a senior theatre major at SFA who graduated from Gilford High School in Gilford, New Hampshire. His previous credits include serving as assistant lighting designer for *A Midsummer Night's Dream*, *The Uninvited* and *Schoolhouse Rock Live!*, and as master electrician for *She Stoops to Conquer* on the SFA Mainstage; as lighting designer for the Downstage productions *Bright Ideas*, *The Saga of Cuchulain*, *Old Saybrook* and *Young Lady of Property*; sound design for the Downstage production *Medusa's Tale*; and stage manager for the Downstage production *Women and Wallace*. He is currently crew manager for Turner Auditorium and will begin his professional internship next year at Rose Bruford College.

About the Production Team

ALAN NIELSEN (Puppet Director) was recently awarded the title of professor emeritus from Stephen F. Austin State University, where he taught in the School of Theatre for over two decades before retiring in 2011. Dr. Nielsen's many directing credits at SFA include *She Stoops to Conquer*, *The Heidi Chronicles*, *Lend Me a Tenor*, *Grease*, *Anton in Show Business*, *Harvey*, *Pericles*, *Follies*, *Rhinoceros*, *Moon over Buffalo*, *Into the Woods*, *On the Verge*, *Reckless*, *Gypsy*, *Major Barbara* and *Lovers and Other Strangers*. He was also the founder and director of the Original Cast, SFA's cabaret-variety troupe, which has performed in dozens of venues in and around Nacogdoches for over twenty years.

SCOTT SHATTUCK (Director) is the director of the School of Theatre at SFA where his directing credits include *Rabbit Hole*, *Schoolhouse Rock Live!*, *Twelfth Night*, *Big River*, *Crimes of the Heart*, *This Day Forward* and *Cornbury: The Queen's Governor*. He has held leadership positions at Marymount College of Fordham University, the London Dramatic Academy, Jean Cocteau Repertory and Dickinson College. He has also directed for the Texas Shakespeare Festival and Arkansas Repertory Theatre. He holds an MFA degree in directing from the University of Texas at Austin and originally hails from Denver.

JENNIFER SIMS* (Stage Manager) is a junior at SFA earning her BFA in theatre with an emphasis in stage management, and she is a graduate of Naaman Forest High School in Garland. She served as production manager for the 2012 Summer Repertory Season, as well as stage manager for *How I Became a Pirate*, the 2012 Festival of New American Plays, the (New) Original Cast production *Purple Haze*, and the student-directed *Bright Ideas* and *The Saga of Cuchulain*. She was also the assistant stage manager for *A Midsummer Night's Dream*, *She Stoops to Conquer* and *Stop Kiss* and worked on the run crew for *How to Succeed in Business Without Really Trying*. Jennifer is also secretary of Alpha Psi Omega, and a member of the Student Productions Advisory Committee.

MONIKA ZIMMERMAN (Assistant Stage Manager) graduated high school from the International School of Singapore and is a freshman theatre major at SFA. On stage, she appeared in *Road*; served as stage manager for *More Light*; and was sound technician for the collaborative project *Ten Minutes*. She also assistant directed *United Nations Night*, a festival celebrating international culture.

Be sure to come back for our future 2012-13 Mainstage productions!

The Madwoman of Chaillot

by Jean Girardoux
November 13-17, 2012
Directed by Rick Jones

This charming tale about a ragtag group of eccentrics and their attempt to save the world from the corruption of corporate executives and politicians was written 70 years ago in Nazi-occupied France, yet the play is a stirring call to arms for us to confront the evils in our own world.



Stage Door

by Edna Ferber and George S. Kaufman
February 26-March 2, 2013
Directed by Jack Heifner

Before there was "Smash," there was the Footlights Club, a boarding house for the aspiring actresses who long for stardom in this effervescent comedy. Their romances, disappointments and breakdowns provide more laughs and drama than all the Broadway plays they dream of. Recommended for mature audiences.



bobrauschenburgamerica

by Charles L. Mee
April 23-27, 2013
Directed by Jason Davids Scott

Inspired by the work of Texas-born artist Robert Rauschenberg, this collage of scenes and characters, music, dance, drama, comedy and visual spectacle is a wild ride of confessions, collisions and connections that reflect the grand aspirations and mundane realities of the American imagination. Recommended for mature audiences.

www.theatre.sfasu.edu www.finearts.sfasu.edu/boxoffice
888.240.ARTS

Technical Staff

Technical Director.....	Mark Porter
Assistant Technical Director.....	Steve Bacarisse
Costume Shop Supervisor.....	Barbara Blackwell
Assistant Choreographer.....	Donavan Carter
Assistant Costume Designer.....	Brian Butler*
Assistant Scenic Designer.....	Ashley Black
Master Electrician.....	Amanda Warren
Properties Master.....	Ross Dennison
Properties Assistants.....	Tiffany Carr, Bridgette Ochoa
Wardrobe Master.....	Carolyn Ohlenburger
Light Board Operator.....	Nicole Kapalski
Sound Board Operator.....	Mai Le*
Sound Engineer.....	Melissa Santana
Scenery and Paint Crews.....	Theatre 150 and Theatre 350
Costume Construction Crew.....	Theatre 150 and Theatre 350, Brian Butler, Delia Owens, Megan Thomas
Properties Crew.....	Mary Collie, Andrea Rooney
Fly Rail Operator.....	James Pace
Floor Run Crew.....	Stephen Davis, Marley Graham, Carly Nunn, Bianca Stein
Follow Spot Operators.....	John Brokaw, Graham Yarbrough
Wardrobe Crew.....	Destiny Duhon, Nicole Novit, Megan Thomas
Load-in Crew.....	James Bowling, Troy Carrico, Jalen Clark, Robert Erb, Kristopher Jones, Joshua Lopez, Aaron Sanderson, Kevin Scott, Michael Spencer, Christian Semmler, Nichole Stubblefield, Tom Urritia, Kyla Williams*
Light Hang Crew.....	Alexandra Ashby, Kristina Conley, Joel Koonce, Jake Levinson, Nnamdi Nwankwo, Peyton Perry, Landy Trapp, Johnathan Tyler, Crystal Villarreal, Matthew Wales
House Managers.....	Laura McFeeters, Chloe Westfall
Programs.....	Jason Davids Scott
Box Office Manager.....	Diane J. Flynn
Publicity.....	Robbie Goodrich, Office of Arts Information

**Stephen F. Austin State University
School of Theatre Faculty & Staff**

- Dr. A. C. "Buddy" Himes
Dean, College of Fine Arts
- Mr. Scott Shattuck
Director, School of Theatre
- Dr. Clarence W. Bahs
Professor Emeritus
- Dr. Alan C. Nielsen
Professor Emeritus
- Mr. Allen Oster
Professor Emeritus
- Ms. Angela Bacarisse
Professor
- Dr. Richard Jones
Professor
- Ms. Carolyn Conn
Assistant Professor
- Ms. Laura Rikard
Assistant Professor
- Dr. Jason Davids Scott
Assistant Professor
- Mr. Richard Ellis
Visiting Assistant Professor
- Mr. Zach Hanks
Visiting Assistant Professor
- Mr. Jack Heifner
Playwright-in-Residence
- Ms. Jackie Rosenfeld
Senior Lecturer
- Mr. Brad Maule
Lecturer
- Ms. Shari Ellsworth
Adjunct Faculty
- Ms. Juanita Finkenberg
Adjunct Faculty
- Mr. David Raine
Adjunct Faculty
- Ms. Liz Barkowsky
Administrative Assistant
- Ms. Barbara Blackwell
Costume Shop Supervisor
- Mr. Mark Porter
Technical Director
- Mr. Stephen Bacarisse
Assistant Technical Director

FRIENDS OF THE ARTS

Theatre Division

Theatre Board

- Rhonda Williams (President),
Dr. Dianne Dentice (Vice-President),
A. J. Alvarado, Beth Anson,
Clarence W. & Barb Bahs, Josephine Mollie
Barton, Ric Berry, Harold Coats,
Dr. Steve & Debbie Clark, Ed & Gwen Cole,
John & Violet Goodall, Harold & Caryl Hall,
Joe Hibbard, John Hibbard,
Buddy & Cindy Himes, Mrs. Debra Hipler,
Stacy Jacobs, Jack & Naioma Ledbetter,
Sandy Massey, Bo Miller,
Robin & John Moore, Brittany Nelson,
Anne & David Norton, Gary Pankratz,
Linda C. Renfroe, John & Jean Roberts,
Cecil & Gloria Settle, Scott Shattuck,
Lisa Steed, Jodie Stone,
Ben & Cathy Sultenfuss, Karen Tucker,
Diana & Larry Walker,
Chris & Kathryn Watlington,
Shirley Watterston

SCHOLARSHIPS 2012-2013

Regents Scholars

- Sarah Chavez, Ross Dennison,
Emily Gibson, Shelby Gilliland, Austin
Holt, Andrea Rooney, Jennifer Sims,
Jennifer Suter

Alumni Scholars

- Sarah Chavez, Allison Day, Emily Gibson,
Sara MacAuley, Benn May, Jennifer Sims,
Jennifer Suter

School of Theatre Scholarships

- John Brokaw, Troy Carrico, Julia Chance,
Sarah Chavez, Courtney Cole,
Cody Davids, Stephen Davis,
Allison Day, Antonio DiBernardo,
Anna Elizabeth Drake, Sloan Frierson,
Celeste Galey, Marley Graham,
Kevin Holloway-Harris Jr., Austin Holt,
Brandon Hood, Jake Levinson,
Maddison Myers, Luke Norton,
Krystal Norton, Nicole Novit,
Peyton Perry, Nick Pinelli,
Andrea Rooney, Hope Rowe,
Katy Rutherford, Jennifer Sims,
Bianca Stein, Landy Trapp, Ashley Vernon

**Friends of the Arts,
Art, Music and Theatre &
Dean's Circle**

May 1, 2011 –
September 21, 2012

Diamond

Anonymous
Elaine Burgess Ashcroft
Ed and Gwen Cole
Thomas and Penny Cople
Wade and Karen Jones
Jack and Naioma Ledbetter
Nacogdoches Junior Forum
Nacogdoches Memorial Hospital
Presser Foundation
Dr. and Mrs. Isidor Saslav
Mr. and Mrs. George Schmidbauer
Chris and Yvette Sidnell
The James I. Perkins Family Foundation
Tom and Peggy Wright

Gold

Cal-Tex Lumber Company
Elodie Jo Gasca
Ms. Rhonda Williams

Silver

Dr. Steven Ballinger
Molly Barton
Debbie Berry
Dr. Richard Berry
Dr. Jill Carrington
Lisa Carter-Loubat
Clardy, Davis, and Knowles, LLP
Mr. Joe Hibbard
Dr. Lacy Hunt
Michael and Francesca Kunk
Ms. Laurel Latham
Timothy Madison
Nacogdoches Medical Center Hospital
Point A Media, Inc.
Drs. Kenneth and Camille Price
Dr. and Mrs. Robert Savage
Barb Stump
Doug and Joyce Swearingen
Tipton Ford-Lincoln Inc. – Mr. Neal Slaten
Wendi Turner
Union Pacific Foundation
Dr. and Mrs. Larry Walker
Gary Wright
David Yates

Bronze

David and Eloise Adams
Dr. and Mrs. James Allums
Dr. and Mrs. Ronald Anderson
Mike Bay
Francis Kelly Bell Jr.

Dr. Louise Bingham
Dr. Marsha Blount
Betty Fagan Burr
Dr. and Mrs. Lawrence Cibula
Hank and Suzy Crouse Foundation
John and Doris Daniel
Mr. and Mrs. O'Neal Dubberly
Encore Music
Paul Engle and Dr. Kelley Moon
Dr. and Mrs. Jack Erwin
First Bank and Trust
Dr. and Mrs. Bill Gandy
Drs. John Goodall and Violet Rogers
Mr. and Mrs. Joe Max Green
Harold and Caryl Hall
John and Shelley Hendershot
Dr. and Mrs. A.C. "Buddy" Himes
David Howard
George and Lou Hugman
J.E. Kingham Construction
Tim and Kristen Madison
Albert and Sandy Massey
Sue Muckleroy
Mr. Allen Oster
Pineywoods Pediatrics
Dr. and Mrs. Scott Robinson
James Seale
Cecil and Gloria Settle
Mr. Scott Shattuck
Jo Sidnell
Craig and Michelle Smith
Doris Hillger Smith
STB Stables LLC
Mr. and Mrs. Brent Stephens
Jean Stephens
Ben and Cathy Sultenfuss
Wachovia Wells Fargo Corporation

Sponsor
Frances Adams
Mr. Fred Allen
Mr. and Mrs. Jerry Baker
BancorpSouth-Fredonia
Dr. Stewart S. Barron
Mr. and Mrs. Harold Bogan
Dr. and Mrs. Winston Bolinger
Wendy and Michael Buchanan
Dr. and Mrs. Roland Bunge
Cataract, Glaucoma & Retina Consultants of East Texas
Coats Gallery
Thomas and Jan Daenen
Joan Davis
Mrs. Lucille DeWitt
East Texas UroCenter
Mr. David and Dr. Laura Fernandes
Jason Alexander Ferrell
Flashback Cafe
Mr. and Mrs. John Fleming
Gary Fields
Karon Gillespie

Drs. Leon and Patsy Hallman
Michael and Joanna Hambrick
John Hibbard
Connie Lester
Linda Mock and Pat Dolan
Milton and Lila Mooror
Dr. and Mrs. Sergio Moreira Jr.
Nacogdoches Eye Associates
Nacogdoches Gastroenterology
Dr. and Mrs. Louis Neff
Parker Hannifin Foundation
Mr. and Mrs. William Peacock
Blake Pollock
Marty Prince and Kendal Rogers
Dr. F. Barry Roberts
Drs. John and Jean Roberts
Melinda and John Rohrer
Scott and Chay Runnels
Leon and Sue Smith
Dr. and Mrs. Robert Smith
Dr. and Mrs. James Standley
Stephanie Stephens
Marion and Ronnie Strahan
Dr. and Mrs. Gerard Ventura
Dr. and Mrs. Lynn Warthan
Shirley Watterston
Bill and Carol Willis

Patron

Mr. and Mrs. Farrar Bentley
Mr. and Mrs. Roy Blake Jr.
Shelley Brophy
Mr. Bill Elliott
Karl and Patricia Foster
Dr. and Mrs. Charles Grimland
Robert Gruebel
Mr. Dale and Dr. Sheila Hill
Trey and Elizabeth Homan
Louise Jacks
Mr. and Mrs. Johnnie Johnson
Ron and Bit Johnson
Dr. and Mrs. Joe Kiesel
David Lewis
Herbert Midgley
George and Sarah Alice Millard
Bo Miller
Dr. Carolyn Mitchell
Perry Moon
Roland and Jean Muckleroy
Dr. Alan Nielsen
Peppard Automobiles Inc.
Banker and Charlene Phares
Nancy Pool
Roy Blake Insurance Agency, Inc.
Val and Lucy Sharp
Dr. Shannon Smith
Lisa Steed
Marjorie Tipton
Westminster Presbyterian
Wyndell Westmoreland

Steve and Katherine Whitbeck
Michelle Williams
Mr. Jon and Dr. Hope Wilson
Mr. and Mrs. Hank Wiederhold

Contributor

Dr. Judy Abbott and Mr. Ralph LaRue
Dr. Dorothy Allen
Bert and Mary Appleberry
Gary and Charlotte Ashcraft
Dr. and Mrs. Shakoor Awan
Dr. and Mrs. Clarence W. Bahs
Ed and Diane Baker
Dr. and Mrs. Flamen Ball
Dr. and Mrs. F.L. Brister
Mary Nelle Brunson
Mark and Janet Clark
Shelba Coe
Commercial Bank of Texas
Pete and Brenda Cosens
Dr. and Mrs. John Cotner
Mr. and Mrs. Campbell Cox
Shirley Crawford
Beth Crispin
John and Thelma Dalmas
Dr. Deborah Dalton
Alfred and Madeline Danheim
Mr. Robin Dawley
Dr. and Mrs. John P. Decker
Dr. Cesar Delaguila
Sandra Delapena
Dr. Jane Durant-Robertson
Mr. and Mrs. William Fajardo
Bill and Frances Anne Ferguson
Mel and Juanita Finkenber
Judson and Carol Fisk
Flynn Paint & Decorating, Inc.
Ms. Betty Ford
Mrs. Ross M. Fountain
Bruce Fowler
Charles Gardner
Patty Greer
Mr. and Mrs. William D. Guidry
Laura Hayward
Glenda Gaye Harbison
Heart to Heart Cardiovascular Associates
Al and Lois Hejl
Mr. and Mrs. I-Kuai Hung
Dr. and Mrs. Rick Hurst
Dr. June Irwin
Dr. and Mrs. Morris Jackson
Mrs. June Warr Jones
Carolyn King
Dr. Forrest T. Kroschel
Dr. and Mrs. Scott LaGraff
Laird Funeral Home
Margaret Lopuszko
Ms. Susie Lower
Malcolm and Marsha Lyon
Mr. and Mrs. Douglas McCarver

Dr. Gregory McClain
Barbara McDade
Dr. and Mrs. Michael McLean
Phil and Len Medford
Merle Norman Designing Women
Drs. Donald and Karen Migl
Mel and Virginia Montgomery
Nacogdoches Chapter D.A.R.
Nacogdoches Rotary Club
Karen Nesloney
Jim and Brenda Newberg
David and Anne Norton
Richard Orton
Gary Parker and Carolyn Spears
Mr. Bruce Partain and Dr. Linda Bond
Mr. and Mrs. James Partin
Mrs. Branch Patton
Dr. and Mrs. Adam Peck
Karin Pivaral
Dr. Aaron C. Polk
Mr. and Mrs. Randy Price
Gini Prince
Nancy Prince
Richard and Patricia Rayne
Theresa Reeves
Mr. and Mrs. Louis Rigney
Mr. and Mrs. Jim Roberts
Dr. Patricia Russell
Raymond and Dawnella Rust
Justin Ryan
Gerald Schlieff
Thomas Segady
Dennis Shumaker
Tip and Nanny Smith
Stan and Paula Sisco
Joe and Jill Still
Mark and Ayn Talley
Mr. and Mrs. Bill Teague
The Town House
The UPS Store
Allen and Mary Titel
Karen Sessions Tucker
Ms. Marilyn Tutwiler
Dr. Roger Van Horn
Sid Walker
John and Frances Wallace
Warren and Sandy Wallace
Irene Waters
Dr. and Mrs. Arthur C. Watson Jr
Mr. and Mrs. Floyd (Dock) Watson
Dr. and Mrs. Daniel Weaver
Fred and Mickey Wulf

Mr. and Mrs. Dean Coble
Creative Photography
Jeff and Julianna Davis
Lud and Charlotte Davis
Nancy Delaney
Dianne Dentice
Nelda Dickerson
Laura Dickinson
Deborah Dillender
Jerry and Judy Dixon
Bryce and Shawna Evans
James Faucett Jr.
Steven Frisby
Geneva Fung
G. Patterson Studio and Gallery
Lisa Hamilton Grigsby
Jerry and Toni Hale
Mike and Jackie Harbordt
Tracey Covington Hasbum
Jim Heard
Jack Heifner
Jane Hemeng
Trey Homan
Mr. David Hooten
Stacy Jacobs
Elizabeth Johnson
Ms. Esther Jones
Thomas and Frances LoStracco
Lubrizol Corporation
Aloma Marquis
Michael and Pilar McMillan
Mr. and Mrs. Bruce McNellie
Dr. and Mrs. J. Hampton Miller
Mr. Rod Miller
Mr. and Mrs. Rick Moehring
Mr. and Mrs. Arlington Nunn
Andrew and Linda Parr
George and Pauline Patterson
Drs. Baker and Janice Pattillo
Dr. and Mrs. Ronald Petti
Linda Renfroe
Mr. and Mrs. Charles Reynolds
Sean Riley
Mr. and Mrs. Vance Rogers
Brent Roycroft
Marsha Sanchez
John Nicholas Schaefer
Mitchell Joseph Schaefer
Silver Lion Photography
Bobbie Smiley
Betty Ann Taylor

Member

Rod Allen
Mr. Phillip Anderson
Pat Barnett
Lynn Black
Mr. and Mrs. Norman Bondesen
Mr. and Mrs. H.J. Brunotte

University Series Supporters

May 1, 2011-
September 21, 2012

Diamond

Commercial Bank of Texas
Lehmann Eye Center
Nacogdoches Junior Forum
Nacogdoches Memorial Hospital
Stephen F. Austin State University
The Daily Sentinel
Tipton Ford-Lincoln Inc.

Gold

BancorpSouth-Fredonia
Cataract, Glaucoma & Retina Consultants of East Texas
Elliott Electric
First Bank & Trust East Texas
Nacogdoches Medical Center Hospital
Smith and Partners Financial Services

Silver

Jackie and Jeff Badders
Dr. Cesar Delaguila
Point A Media, Inc.
SFA Alumni Association

Bronze

David and Eloise Adams
Austin Bank of Nacogdoches
Benchmark Optical
Dr. Bryan Davis
Mr. and Mrs. O'Neal Dubberly
MD² UrgentCare Clinic
Pineywoods Pediatrics
R & K Distributors, Inc.
Xerographix East Texas

Sponsor

Ambiance
Elaine Burgess Ashcroft
Mike Bay
Ed and Gwen Cole
Excel Car Wash Inc.
Karon Gillespie
Jack and Naioma Ledbetter
Albert and Sandy Massey
Linda Mock and Pat Dolan
Nacogdoches Dental
Bill and Sue Parsons
Blake Pollock
Marty Prince and Kendal Rogers
Scott and Chay Runnels
Mr. and Mrs. George Schmidbauer
Jean Stephens
Stephanie Stephens
University Rental, Elder Enterprises
Tom and Peggy Wright

Patron

Louise Bingham
Barb Stump

Contributor

Dr. and Mrs. James A. Allums
Dr. and Mrs. Ron Anderson
Drs. John Goodall and Violet Rogers
Dr. and Mrs. Robert Gruebel
Judy and Ken Lauter
Mr. and Mrs. James Moore
Roland and Jean Muckleroy
Mr. and Mrs. Randy Price
Theresa Reeves
Dr. F. Barry Roberts
Dr. Patricia Russell
Ben and Cathy Sultenfuss

Member

Mr. and Mrs. Jerry Baker
Paul and Kate Blackwell
Marion Brown
Mrs. Kent Castle
Ron and Nancy Collins
Mr. and Mrs. Charles Conner
Laverne Creech
Barbara Crouch
John and Doris Daniel
John P. Decker
Dr. and Mrs. Anthony Duben
Dr. Sue English
Deborah Garrett
Mr. and Mrs. Joe Max Green
Harold and Caryl Hall
Al and Lois Hejl
Ms. Emily Hester
Drs. Gary Kronrad and Catherine Albers
Dr. Carolyn Mitchell
Dr. and Mrs. Michael Mollot
Dr. and Mrs. Jack Nelson
Johnny Palmer
Jimmy and Peggy Partin
Peggy C. Price
Doris Hillger Smith
Leon and Sue Smith
Russell and Trish Smith
Dr. and Mrs. James Standley
Doug and Joyce Swearingen
Bob and Shirley Szafran
Dr. and Mrs. Gerard Ventura
Irene Waters
Dr. and Mrs. Arthur Watson Jr.
Mrs. Joan L. Watson

UNIVERSITY SERIES

Dean, College of Fine Arts.....	A. C. "Buddy" Himes
Associate Dean, College of Fine Arts	John W. Goodall
Arts Information.....	Robbie Goodrich
Box Office and Audience Services	Diane J. Flynn
Facilities Manager.....	Steve Bacarisse
House Managers.....	Laura McFeeters and Chloe Westfall
Technical Director.....	Mark Porter

FOR YOUR INFORMATION

Tickets

Charge tickets conveniently by phone. Visa, Mastercard, American Express and Discover are accepted. The Box Office is open 8 a.m. to 5 p.m., Monday through Friday, and reopens one hour prior to performance start times. The Box Office is located in Room 211B in the Griffith Fine Arts Building. Programs on the University Series are not recommended for children under five years of age. Each member of the audience must have a ticket regardless of age.

Late seating

In fairness to those already seated, patrons who have the misfortune to arrive late will be seated near the rear of the auditorium during an appropriate break in the performance.

Parking

Parking in front of the Griffith Fine Arts Building is available to those patrons who join the University Series Supporters at the Member Level. Parking in other campus areas is available. We recommend Vista Dr.; the parking garage off Griffith Blvd., south of the University Center; the parking garage at the corner of East College and Raguet Streets; and the lot on the corner of North St. and Wettermark. Please allow ample time for your arrival.

Persons with disabilities

Persons with disabilities are requested to reserve seats as soon as possible to request special assistance or accommodations needed for participation in events. Parking is provided in front of the Griffith Fine Arts Building on Alumni Drive. The elevator is located in the East Tower (campus side). Locations for wheelchair seating are available on the first floor of the W. M. Turner Auditorium. Program booklets in large type are available for visually impaired persons. Please call the Box Office at least two days in advance of the event and a copy will be held for you. Assisted listening devices are available for use during theatrical performances. Please inquire at the Box Office.

Rest Rooms

Rest rooms and drinking fountains are located in the lobby adjacent to the auditorium on the main level and in the hallway outside the balcony.

Telephone

A public telephone is located in the East Tower, main level, next to the elevator.

Food, beverages and smoking

Please do not take food or drinks into the auditorium. The use of tobacco products is not permitted in the Griffith Fine Arts Building.

Cameras, paging devices, cell phones and other electronic devices

Please deactivate all electronic devices before entering the auditorium. Patrons may also check them with our ushers prior to entering the auditorium so they may be guarded by the House Manager. Patrons who expect to be on call while attending a performance are requested to leave their names and seat locations with the House Manager. You will be contacted immediately and discreetly when called. Cameras and recording devices are not permitted in the auditorium.

Ticket Exchange Policies

View our complete ticket exchange policy online at www.boxoffice.sfasu.edu or stop by the Box Office to receive a printed copy. We regret there can be no refunds. All sales are final.

Mailing lists

To receive information about future attractions in the College of Fine Arts, please complete a mailing list card available at the Box Office or call 468-6407.

Lost and found

Patrons who lose articles while attending an event may make inquiries with the House Manager or call the Box Office during regular office hours.

To contact us, call:

Dean, College of Fine Arts.....	468-2801
Programming and Development	468-1303
Arts Information.....	468-5820
Box Office.....	468-6407
or toll free.....	(888) 240-ARTS

*"An appeaser is one who
feeds a crocodile, hoping it
will eat him last"*

Winston Churchill



CATARACT, GLAUCOMA & RETINA
CONSULTANTS OF EAST TEXAS

BENCHMARK OPTICAL



Shannon L. Smith, M.D., F.A.C.S

*Diplomate, American Board of Ophthalmology
Fellowship Trained in Glaucoma*

3302 N.E. Stallings Drive Nacogdoches
936-564-3600 | www.eyesoftexas.us

WELLS
FARGO

ADVISORS

A proud sponsor of the fine arts at SFA.



**Wendy Wyatt Buchanan,
AAMS®, AWMA®**

Senior Vice President — Investments
1323 North University Dr.
Nacogdoches, TX 75961
936-560-7007 | 800.456.3930
wendybuchanan.com

Investment and Insurance Products: ► NOT FDIC Insured ► NO Bank Guarantee ► MAY Lose Value

Wells Fargo Advisors, LLC, Member SIPC, is a registered broker-dealer and a separate non-bank affiliate of Wells Fargo & Company. ©2012 Wells Fargo Advisors, LLC. All rights reserved.

ELLIOTT ELECTRIC SUPPLY

Supports and Appreciates the

Fine Arts!

Elliott Electric Supply

3804 South Street
Nacogdoches, TX 75964
(936) 569-7941
www.ElliottElectric.com

Lighting Showroom Hours:

Mon. - Fri. 8 a.m. - 5:30 p.m.
Sat. 8 a.m. - Noon



american
lighting
association

- Established in 1972
- Certified Lighting Specialists
- Member of American Lighting Association



Ambiance

Residential & Commercial Interior Design

117 Davis Street · Nacogdoches, TX
office 936.564.4906 mobile 936.569.3404
ambiancencac.com

Jill M. Ornelas, ASID

Registered Interior Designer



NCIDQ Certified - Texas Registration #9417



BancorpSouth Insurance Services is among the
Top 25
largest insurance brokers in the U.S.

We're Here. For You.



BancorpSouth[®]

Insurance Services, Inc.

www.bancorpsouthinsurance.com | (936) 564-0221 | 3310 N. University

BancorpSouth Insurance Services Inc. is a wholly owned subsidiary of BancorpSouth Bank. Insurance products are • Not a deposit
• Not FDIC insured • Not insured by any federal government agency • Not guaranteed by the bank • May go down in value



Excel Car Wash & Valvoline Express Care

4101 North Street, Nacogdoches
560-1453

Valvoline Express Care
1620 South Street, Nacogdoches
560-3457

Valvoline Express Care
2601 North Street, Nacogdoches
552-7279

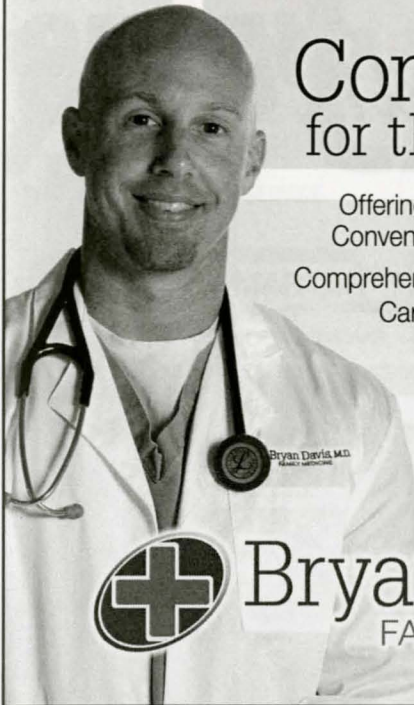

Complete Care for the whole family.

Offering Complete Family Care through
Convenient In-Office Services, including:
Comprehensive Labs | X-Ray | Minor Surgery
Cardiac Monitoring/Stress Tests

129 Creekbend Blvd.
936.205.5949



Bryan Davis, M.D.

FAMILY MEDICINE

BryanDavisMD.com

**We Proudly Support
The Performing and
Visual Arts at
Stephen F. Austin State University**

Budweiser
KING OF BEERS®

**ENJOY
RESPONSIBLY**



R&K DISTRIBUTORS, INC.

FamilyCare⁺PLUS

+ UrgentCare

Care for minor illnesses and injuries with in-office x-rays, labs and laceration repair.

+ Allergy Clinic

Real relief with needle-free skin testing and customized treatment options.

+ Cash Services

Cash pricing for Ultrasounds, Bone Density Scans, Echocardiograms and more with your Doctor's Orders.



Kelley Moon, M.D. and Jeremy Smith, M.D.

BOARD CERTIFIED IN FAMILY MEDICINE

MONDAY-THURSDAY
8AM TO 8PM
FRIDAY 8AM TO 5PM

+ Convenience

Make an appointment, call ahead or walk right in! We now accept United Healthcare, Cigna and Blue Cross Blue Shield.

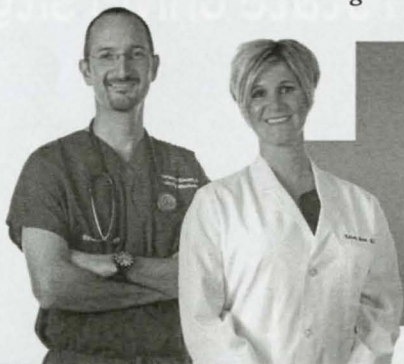

MD²

936.559.9225 + 1320 N. UNIVERSITY DR.

xetx

SALES ★ IT SUPPORT ★ SERVICE



WORK SMARTER

JASON LIKER: IT
SUPPORT TO IMPROVE
PRODUCTIVITY

SCOTT WALLER

>10 WAYS TO SAVE MONEY
IN YOUR OFFICE



xetx
XEROGRAPHIX
EAST TEXAS

* QUICKLY
FILE AND
ACCESS
DOCUMENTS

(xetx.com)



Scan QR code
to Go Green

936.569.1992
800.242.5633
424 North Street
Nacogdoches



Xerox® and the sphere of connectivity is
a trademark of Xerox Corporation in the
United States and other countries.

KEEPING KIDS HEALTHY!

We are dedicated to offering the highest quality, comprehensive,
and compassionate care through a wide variety of in-office services, including:

- Immunizations • Developmental Screening • Lactation Consulting
- Sick Visits • Well-Child Check Ups

WE KNOW YOUR LIFE IS BUSY!

*That's why we offer appointments
starting at 8 a.m. and during lunch hours.
Plus, walk-ins are welcome before 4 p.m.*



www.PineyWoodsPediatrics.com
3614 N. University Drive • 560.9000



DR. AMY HUGGINS.
Board Certified
Pediatrician

MORIAH RIGGINS.
Pediatric Nurse Practitioner and
Certified Lactation Consultant

STEPHEN F. AUSTIN STATE UNIVERSITY
College of Fine Arts presents

Dailey & Vincent

A BLUEGRASS CHRISTMAS



Friday, December 14, 7:30 p.m.

W.M. Turner Auditorium

Tickets: \$35 for A seating, \$29 for B seating and \$17.50 for C seating,
with discounts available for seniors, students and youth.

Visit www.finearts.sfasu.edu or call 936.468.6407 or
888.240.ARTS for tickets or more information.

Sponsored in part by:
NACOGDOCHES
MEDICAL CENTER

2012-2013
UNIVERSITY SERIES

EXPRESSIONS

The 2012-2013 University Series

EXPRESSIONS

September 14.....	Jimmy Webb W.M. Turner Auditorium
October 9-13	<i>Little Shop of Horrors</i> SFA Schools of Theatre and Music Production W.M. Turner Auditorium
October 18	Ballet Folklórico de México W.M. Turner Auditorium
October 26-January 12	<i>The World of William Joyce</i> The Cole Art Center @ The Old Opera House
December 14.....	<i>Dailey & Vincent: A Bluegrass Christmas</i> W.M. Turner Auditorium
January 24.....	Anton Kuerti, pianist W.M. Turner Auditorium
January 26-March 22.....	<i>Big Skies, Brave People</i> The Cole Art Center @ The Old Opera House
February 7.....	<i>Broadway's Next Hit Musical</i> W.M. Turner Auditorium
February 9-March 29.....	<i>Linda Ridgway: A Song Only to Herself</i> The Cole Art Center @ The Old Opera House
February 26-March 2.....	<i>Stage Door</i> SFA School of Theatre Production W.M. Turner Auditorium
March 23.....	<i>The Complete Handel Messiah</i> SFA A Cappella Choir and chamber orchestra Kennedy Auditorium
April 4-6.....	SFA Opera W.M. Turner Auditorium

All performances at 7:30 p.m.

The Cole Art Center is open Tuesday-Friday, 12:30-5 p.m.; and Saturday, 10 a.m.-5 p.m.

For information, call (936) 468-6407 or (888) 240-ARTS

Because Every Minute Matters.



If you're having a heart attack, rapid diagnosis and appropriate treatment can mean the difference between permanent damage or a full recovery.

At Nacogdoches Memorial Hospital, we treat patients more quickly and effectively during the critical window when heart muscle can be saved. We consistently deliver care that exceeds the highest national standards, earning us an Accredited Chest Pain Center designation from the Society of Chest Pain Centers. If you're experiencing chest pain, trust Nacogdoches Memorial Hospital. Because time is muscle.



Nacogdoches' Only Accredited
Chest Pain Center

www.nacmem.org