

STEPHEN F. AUSTIN STATE UNIVERSITY
College of Fine Arts, School of Theatre and University Series present



STAGE
DOOR

by
Edna Ferber
and

George S. Kaufman

February 26 - March 2, 2013

7:30 p.m.

W.M. Turner Auditorium

Sponsored in part by:

TIPTONFordLincoln
Harris County, TX

2012-2013
UNIVERSITY SERIES

EXPRESSIONS



LINCOLN

Understated Elegance.



NEW 2013 LINCOLN MKT



More
Inviting
Than Ever.

TIPTON Lincoln

Nacogdoches, TX

1115 North St., Nacogdoches, TX 75961 • 866.796.2960

www.TiptonLincoln.com

STEPHEN F. AUSTIN STATE UNIVERSITY
College of Fine Arts and School of Music present

HANDEL

MESSIAH

Saturday, March 23, 2013

7:30 p.m.

Kennedy Auditorium

Tickets: \$18 adults, \$12 seniors and \$6 students

Sponsored in part by:

Visit www.finearts.sfasu.edu
or call 936.468.6407 or 888.240.ARTS
for tickets or more information.



2012-2013
UNIVERSITY SERIES

EXPRESSIONS

INDIVIDUAL SOLUTIONS *from* INDEPENDENT ADVISORS

AN INDEPENDENT FIRM



Securities offered through.

RAYMOND JAMES
FINANCIAL SERVICES, INC.
Member FINRA/SIPC

SMITH & PARTNERS
FINANCIAL SERVICES, LLC

**Investment Advisory Services offered through
Raymond James Financial Services Advisors, Inc.*

4635 NE Stallings Drive, Suite 101,
Nacogdoches, Texas 75965
936.560.9993



SHANNON SMITH

*Certified Financial
Planner™
Registered Principal*

SCARLETT SLOANE

*AAMS
Certified Financial
Planner™*

DIANA HENSLEY

*MBA
Financial Advisor*

HOLLY PACE

*Registered
Associate*

Another great
performance.



NEW 2013 LINCOLN MKZ

On stage at your *local luxury* dealer.

TIPTON Lincoln

Nacogdoches, TX

1115 North St., Nacogdoches, TX 75961 • 888.847.8661
www.TiptonLincoln.com

The great seats you want.



The beautiful experience you need.

Music. Theater. Art. That's Culture Texas Style.

Commercial Bank of Texas is proud to partner with Stephen F. Austin State University's College of Fine Arts in bringing the best in the visual and performing arts to East Texas every year.



Commercial Bank of Texas

936-715-4100 ★ www.cbtx.com

Member FDIC

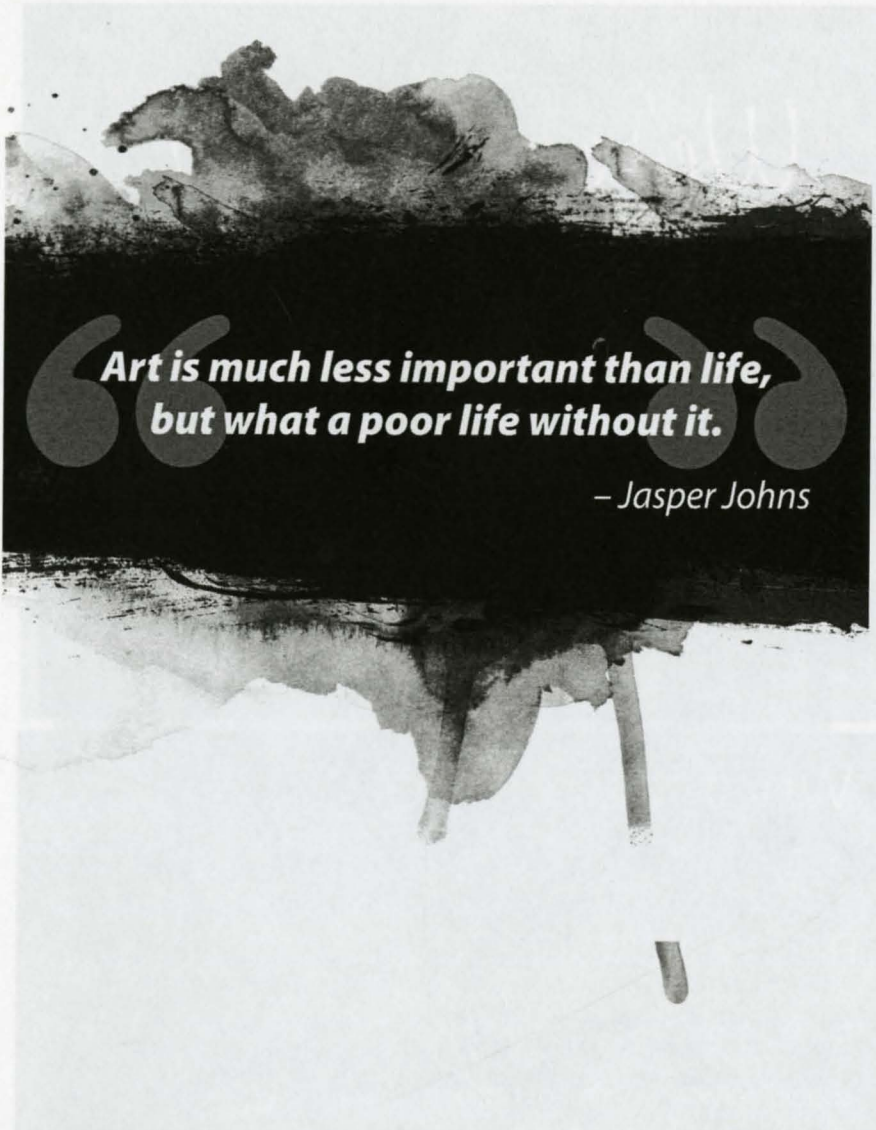

***Art is much less important than life,
but what a poor life without it.***

– Jasper Johns

Proud to Support the Arts in East Texas.



Member FDIC

**FirstBank
& Trust** EAST
TEXAS 

fbtet.com



We're Listening...

Austin Bank[®]
Member FDIC

3120 North Street • Nacogdoches • 936-559-5500

www.austinbank.com

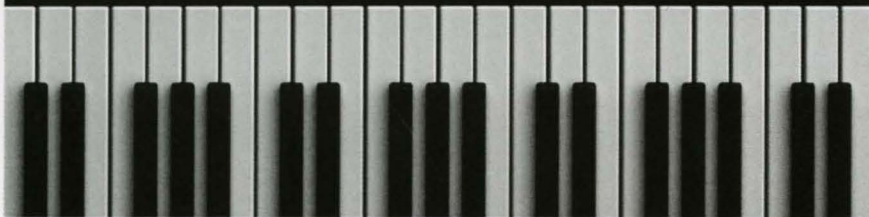

What Makes Me *Smile?*

FREE WHITENING FOR LIFE!

At Nacogdoches Dental, your smile is our top priority. If you want your teeth to look their whitest, call about this special service we offer all patients.

Call for details! 936.560.0698



Brent Stephens, DDS



nacogdoches dental
COSMETIC AND FAMILY DENTISTRY

4703 NE Stallings • nacdental.com

Your membership matters! Joining the SFA Alumni Association is the best way for you to stay connected to your alma mater and show support of the programs, services and spirit of SFA.

Connecting

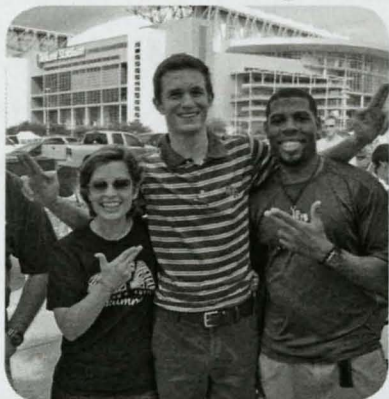

Serving

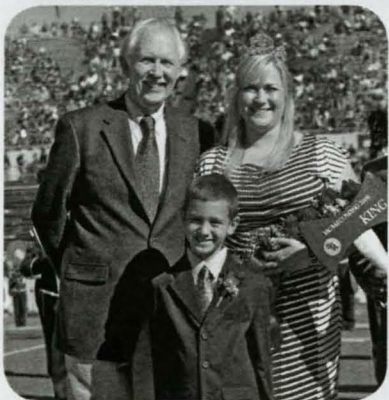
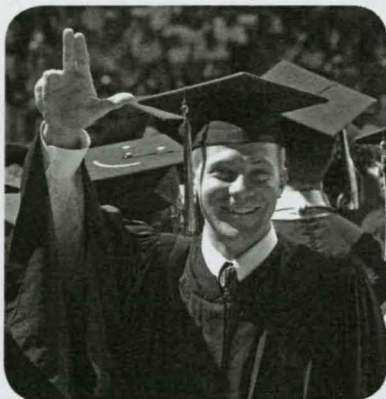

Honoring

Growing



ALUMNI ASSOCIATION

STEPHEN F. AUSTIN STATE UNIVERSITY

P.O. Box 6096 • Nacogdoches, TX 75962

Local (936) 468-3407 • Toll Free (800) 765-1534 • Fax (936) 468-1007

alumni@sfasu.edu • www.sfaalumni.com

The Daily Sentinel
is proud to support

SFA
& The Fine Arts

*Art
Music
Theatre*

To subscribe:
936-564-8361
www.dailysentinel.com

The Daily Sentinel

Stage Door

Written by

Edna Ferber and George S. Kaufman

Directed by **Jack Heifner**

Scenic Designer	Richard Ellis
Costume Designer	Angela Bacarisse
Lighting and Sound Designer	CC Conn
Stage Manager	Jennifer Sims*
Assistant Director	Benn May*
Choreographer	Juanita Finkenberg
Assistant Stage Managers	Stephen Davis
	Landy Trapp
Movement Assistant	Andrew Johnson

Time: 1936

**Place: The Footlights Club,
Somewhere in the West Fifties, New York City**

ACT ONE

Scene 1: The Footlights Club Main Room (an October evening, just before dinner)

Scene 2: A month later (November, about 11 p.m.)

Scene 3: A Year later (November, mid-morning)

There will be one 15-minute intermission.

ACT TWO

Scene 1: Two months later (about 7 p.m.)

Scene 2: The following October (a Sunday morning)

Scene 3: Two weeks later (midnight)

Special Thanks and Warm Wishes to Mark Porter

**Stage Door is presented by special arrangement with
Dramatists Play Service, Inc., New York**

Cast

Olga Brandt.....	Celeste Galey
Mattie.....	Ana'Leese Provau
Mary Harper (Big Mary).....	Heather Elaine Abbott*
Mary McCune (Little Mary).....	Sarah Chavez
Bernice Niemeyer.....	Anna Leigh Goldberg*
Madelein Vauclein.....	Anna Elizabeth Drake
Judith Canfield.....	Sloan Frierson*
Ann Braddock.....	Emily Gibson*
Kaye Hamilton.....	Crystal Villarreal*
Linda Shaw.....	Courtney Cole
Jean Maitland.....	Katy Rutherford
Bobby Melrose.....	Andee Rooney
Louise Mitchell.....	Shelby Gilliland
Susan Paige.....	Bianca Stein
Pat Devine.....	Carly Nunn
Kendall Adams.....	Maddi Myers
Terry Randall.....	Amelia Fultz
Tony Gillette.....	Molly Ashton LaRue Mitchell
Ellen Fenwick.....	Thalia Gomez
Mrs. Orcutt.....	Vanessa Hendricks*
Mrs. Shaw.....	Victoria Stoner
Frank.....	Brandon Hood
Sam Hastings.....	Peyton Starquest Perry
Jimmy Devereaux.....	Joshua Lopez
Fred Powell.....	Joshua Wallace
Lou Milhauser.....	John Brokaw
David Kingsley.....	Austin Davis*
Keith Burgess.....	Nick Pinelli*
Dr. Randall.....	Daniel Miller*
Larry Westcott.....	Stephen Michael Graham*
Billy.....	Gary Morris, Jr.
Adolph Gretzl.....	Luke Norton

Credits marked with an asterisk () indicate that the student is an active member of the Beta Phi cast of Alpha Psi Omega, the national dramatics honors society.*

About the Cast

HEATHER ELAINE ABBOTT* (Big Mary) is a sophomore theatre major at SFA who graduated from Garland High School. She was seen last summer in the production *How I Became a Pirate* and in this year's Mainstage production *The Madwoman of Chaillot* and the Downstage production *The First Fireworks*. Last year, she served as assistant stage manager for the (New) Original Cast production *Purple Daze* and the student-directed *Medusa's Tale*. She is also the historian and member of the troupe Improv Strikes Back.

JOHN BROKAW (Lou Milhauser) is a freshman theatre major and a graduate of Goose Creek Memorial High School in Baytown. He appeared in *The Madwoman of Chaillot* as well as the Downstage production *English Made Simple*. His previous credits include *A Chorus Line* at Baytown Little Theater and *Kiss and Tell* at Goose Creek Memorial.

COURTNEY COLE (Linda Shaw) is a junior theatre major who graduated from Kennard High School and also attended Angelina College. At SFA, she was seen in the fall Mainstage production *Little Shop of Horrors* and in the Summer Repertory production *Steel Magnolias*. High school credits include *Her Senior Year* and *A Young Lady of Property*.

SARAH CHAVEZ (Little Mary) is a sophomore theatre major at SFA and a graduate of Chireno High School. She was previously seen in *The Madwoman of Chaillot* and *Three Sisters* on the SFA Mainstage, and served as sound board operator for the 2012 Festival of New American Plays.

AUSTIN DAVIS* (David Kingsley) is a sophomore theatre major who graduated from Central High School in Keller. He was previously seen in *How I Became a Pirate* for Summer Repertory, *Take Me to the River* for the 2012 Festival of New American Plays, and *Purple Daze* with the (New) Original Cast.

About the Cast

ANNA ELIZABETH DRAKE (Madeline Vauclain) is a freshman theatre major who graduated from Friendswood High School. At SFA, she was seen in the Mainstage production *Little Shop of Horrors*; the Downstage production *Tunnel of Love*; the (New) Original Cast Christmas Show; and she will appear with the Fredonia Players in the upcoming *The Yellow Brick Road Show*.

AMELIA FULTZ (Terry Randall) is a senior theatre major and a graduate of Elkins High School in Missouri City. Her previous credits at SFA include *The Madwoman of Chaillot*, *Rabbit Hole*, *Hate Mail* (2012 Festival of New American Plays), *Seduction* (2010 Festival of New American Plays), *How to Succeed in Business Without Really Trying*, the Summer Rep productions *The Uninvited* and *Schoolhouse Rock Live!* and the Original Cast (2010-2011).

SLOAN FRIERSON* (Judith Canfield) is a sophomore theatre major who graduated from Center Point High School. Her previous credits at SFA include the Mainstage productions of *A Midsummer Night's Dream* and *Three Sisters*, and the radio production *spam: in all lower-case letters*.

CELESTE GALEY (Olga Brandt) is a freshman theatre major who graduated from Woodrow Wilson High School in Dallas. Her high school credits included *The Madwoman of Chaillot* and *Thoroughly Modern Millie*. She also appeared in *The Taming of the Shrew* with the Junior Players Shakespeare in the Park and *Do You Hear the People Sing—Alain Boublil and Claude Michel Schoenberg Anniversary Concert* at the American Airlines Center in Dallas.

EMILY GIBSON* (Ann Braddock) is a senior theatre major who graduated from North Mesquite High School. Her Mainstage credits at SFA include serving as dramaturg for *The Madwoman of Chaillot*, assistant stage manager for *The Breasts of Tiresias* and assistant director for *The Uninvited*. She directed the productions *Miracle at Blaise* and *While the Auto Waits* and has performed in *Women and Wallace*, *Old Saybrook*, *The Other Son*, *A Young Lady of Property*, *The Ugly Duckling*, *The Life Boat is Sinking* and *The Bathroom Door*.

About the Cast

SHELBY GILLILAND (Louise Mitchell) is a freshman theatre major who graduated from Wakeland High School in Frisco. She appeared last fall in the Downstage production *Miracle at Blaise*. Her high school credits include *Singin' in the Rain*, *Beauty and the Beast*, *The Curious Savage*, *The Importance of Being Earnest* and *The Learned Ladies*.

ANNA LEIGH GOLDBERG* (Bernice Niemeyer) is a sophomore theatre major who graduated from Homer Hanna High School in Brownsville. She appeared in *A Midsummer Night's Dream* and *The Madwoman of Chailot* as well as in the student-directed *The Game*, *That Midnight Rodeo* and *The First Fireworks*. She is also vice-president and a performer for Improv Strikes Back.

THALIA GOMEZ (Ellen Fenwick) is a junior theatre major at SFA earning her degree with teacher certification. This is her Mainstage debut; she was seen in the Downstage production *One for the Road*.

STEPHEN MICHAEL GRAHAM* (Larry Westcott) is a senior theatre major at SFA who graduated from Mount Pleasant High School and also attended Northeast Texas Community College. He previously appeared in *Love/Sick* and *Take Me to the River* at the 2012 Festival of New American Plays; in the Mainstage productions *The Madwoman of Chailot* and *How to Succeed in Business Without Really Trying*; and in the student-directed plays *Women and Wallace*, *The Saga of Cuchulain*, *One for the Road*, *The Sure Thing* and *The Man Who Couldn't Dance*.

Be sure to join us for our next Mainstage production:

bobrauschenbergamerica

by Charles L. Mee

Directed by Jason Davids Scott

April 23 - 27, 2013

www.theatre.sfasu.edu

www.finearts.sfasu.edu/boxoffice

888.240.ARTS

About the Cast

VANESSA HENDRICKS* (Mrs. Orcutt) is a senior theatre major earning her BA with teacher certification, and a graduate of Rains High School in Emory. Her SFA credits include *How to Succeed in Business Without Really Trying* on the Mainstage; the (New) Original Cast in *Not Home for Christmas*; *Brilliants* for the 2012 Festival of New American Plays; *How I Became a Pirate* for Summer Rep; and the student-directed *Women and Wallace*, *Lives of Great Waitresses* and *Grey Matter*. She directed *The Tarantino Variation* and *Tunnel of Love* and assistant directed *Medusa's Tale*, *For Whom the Southern Belle Tolls*, *Animal Farm* and the upcoming *Adam and the Experts*.

BRANDON HOOD (Frank) is a sophomore theatre major who graduated from Poteet High School in Mesquite and also attended Collin College. He appeared in the student-directed *The Tragical Tale of Melissa McHiney McNormous McWhale*, hosted the fall performances of *Improv Strikes Back*, and will appear in the Fredonia Players production *The Yellow Brick Road Show*. He also served on crew for *Little Shop of Horrors*, *The Madwoman of Chaillot* and *Tunnel of Love*.

JOSHUA A. LOPEZ (Jimmy Devereaux) is a freshman theatre major who graduated from Kennedale High School and also attended Tarrant County College in Fort Worth. He was seen last fall in *The Madwoman of Chaillot*, and other credits include *The Crucible*, *White Boy*, *A Midsummer Night's Dream*, *The Shakespeare Project*, *The Miracle Worker*, *The Importance of Being Earnest*, *Bus Stop* and *Hairspray*.

DANIEL MILLER* (Dr. Randall) is a sophomore theatre major from Sugar Land who graduated from Kempner High School. He was seen on the Mainstage in *Little Shop of Horrors*, *A Midsummer Night's Dream* and *Three Sisters*; in the (New) Original Cast production *Purple Daze*; in the Summer Rep production of *How I Became a Pirate*; and the student-directed *Tunnel of Love*.

Credits marked with an asterisk (*) indicate that the student is an active member of the Beta Phi cast of Alpha Psi Omega, the national dramatics honors society.

About the Cast

MOLLY ASHTON LaRUE MITCHELL (Tony Gillette) is a sophomore theatre major at SFA who graduated from Hill High School in Fort Worth. Her stage credits at SFA include appearing in the (New) Original Cast show *Not Home for Christmas* and student-directed productions *The Love Talker* and *The Tarantino Variations*. She also appeared in the student film *The Original Geek* and will appear in the Fredonia Players' upcoming *The Yellow Brick Road Show*. Her high school credits include *The Brothers Grimm Spectaculathon*, *Some Like it Hot*, *Barefoot in the Park*, *At Night in the Asylum* and *Easy Way Out*.

GARY MORRIS, JR. (Billy) is a freshman theatre major who graduated from South Grand Prairie High School. Last semester he appeared in the student-directed *The Tragical Tale of Melissa McHiney McNormous McWhale*. This semester, he is a member of the troupe Improv Strikes Back.

MADDI MYERS (Kendall Adams) is a freshman theatre major who graduated from Robert E. Lee High School in Tyler. She was seen in the student-directed *Miracle at Blaise*. Her high school credits include *JB*, *The Wizard of Oz* and *Steel Magnolias*.

LUKE NORTON (Adolph Gretzl) is a senior theatre major who graduated from Blue Ridge High School and also attended Grayson College. At SFA, he has been seen in *Take Me to the River*, *Three Sisters* and *A Midsummer Night's Dream*. His credits at Grayson include *The Jungle Book* and *Our Town*.

CARLY NUNN (Pat Devine) is a freshman theatre major who graduated from Graham High School. She appeared last fall in *The Madwoman of Chaillot* and performed at SFA many times as a three-time participant in the SFA High School Theatre Workshop. She also served on the run crew for *Little Shop of Horrors* and is a member of the Fredonia Players. Her high school credits include *Little Shop of Horrors* and *Daddy's Dyin' Who's Got the Will?*

About the Cast

PEYTON STARQUEST PERRY (Sam Hastings) is a freshman theatre major earning his BA with teacher certification. He graduated from Spring Hill High School in Longview. This is his debut at SFA.

NICK PINELLI* (Keith Burgess) graduated from The Woodlands College Park High School and is a sophomore theatre major at SFA. His credits include the Mainstage productions *A Midsummer Night's Dream*, *Rabbit Hole* and *Little Shop of Horrors*; and the 2012 Festival of New American Plays.

ANA'LEESE PROVAU (Mattie) is a senior at SFA earning her BA with teacher certification and a graduate of Crandall High School who also attended Trinity Valley Community College. At SFA, she appeared in *How I Became a Pirate* for Summer Rep. Backstage credits include serving as stage manager for the student-directed *The Sure Thing*. At TVCC, she performed in *The Beauty Queen of Leenane*, *Eurydice*, *Fiddler on the Roof* and *Anybody for Tea*, and assistant directed *A Tuna Christmas*.

ANDEE ROONEY (Bobby Melrose) is a freshman theatre major at SFA who attended Aledo High School. At SFA, she has appeared in the student-directed *Miracle at Blaise* and *Wedding Duet*. High school credits include *The Cockeyed Kite* and *Fiddler on the Roof*, and in TAMU-CC Camp on the Coast's *White Buffalo*.

KATY RUTHERFORD (Jean Matiland) is a sophomore theatre major from Foster High School in Richmond, who performed last year in the Summer Rep production *Steel Magnolias*, the Mainstage production *Three Sisters* and in the radio play adaptation of *The Gift of the Magi*. She also appeared in the student-directed *Miracle at Blaise*. Her previous credits include roles in *Alice in Wonderland*, *The Mariner*, *Equus* and *Cinderella*.

BIANCA STEIN (Susan Paige) is a freshman theatre major who graduated from Brenham High School. She made her SFA debut in the student-directed *The Lady Aoi*. Her other credits include dancing in *Amahl and the Night Visitors* and performing in *Hairspray*, *Harvey* and *The Importance of Being Earnest*.

About the Cast

VICTORIA STONER (Mrs. Shaw) is a freshman theatre major who graduated from Odessa High School. This is her SFA acting debut. Her previous credits include *Fiddler on the Roof* at Permian Playhouse and *Whenever it Rains* at Globe of the Great Southwest.

CRYSTAL VILLARREAL* (Kaye Hamilton) is a senior theatre major at SFA who is also earning a degree in Radio/TV. She graduated from La Joya High School. Her SFA performance credits include *Take Me to the River*, *Women and Wallace*, *The Other Son* and *Philip Glass Buys a Loaf of Bread*. Offstage, she was stage manager for the student-directed *Miracle at Blaise*, and assistant stage manager for *The Madwoman of Chaillot* and *The Saga of Cuchulain*.

JOSHUA WALLACE (Fred Powell) is a junior theatre major at SFA who graduated from Van High School and also attended Kilgore College. At Kilgore, his credits included *Amadeus*, *All My Sons*, *The Father*, *Equus*, *The Diviners*, *Dracula* and *One Flew over the Cuckoo's Nest*. He also appeared in *Little Shop of Horrors* at Van High School.

The Director Wishes to Thank:

Liz Barkowsky

Kathy Bates

John Cariani

Troy Carrico

Cody Davids

Zach Hanks

Kevin Holloway-Harris

Brad Maule, School of Art-Cinematography

Allen Oster

Lou Taciotti, School of Music

Nancy Pool, Pool's Antique Barn & Gifts

Diana Yost, Junction Antique Mall

Peggy Wright

Monika Zimmermann

About the Production Team

ANGELA BACARISSE (Costume Designer) received her MFA in theatre design from the University of Memphis and her BA in theatre from the University of Delaware. Since 2001, she has been on the faculty at SFA where she supervises all costume and makeup designs. She has designed costumes and/or lighting for university theatres in Virginia, North and South Carolina, Tennessee and Texas. Professional design credits include Playhouse on the Square, The Texas Shakespeare Festival, Summer Theatre at Mount Holyoke, Southern Appalachian Repertory Theatre, Blowing Rock Stage Company, Opera East Texas and the Asheville Lyric Opera. She has also worked as a costume technician at the Alley Theatre in Houston, The Texas Shakespeare Festival, Georgia Shakespeare and The Mac-Hayden Musical Theatre.

CC CONN (Lighting and Sound Designer) holds an MFA from Indiana University and is an assistant professor of theatre at SFA. Her most recent credits at SFA include *The Madwoman of Chaillot*, *Little Shop of Horrors*, *Steel Magnolias*, *How I Became a Pirate*, the 2012 Festival of New American Plays, *Three Sisters*, *A Midsummer Night's Dream*, *The Breasts of Tiresias*, *She Stoops to Conquer*, *A Raisin in the Sun*, *Twelfth Night*, *Woyzeck*, "Master Harold"...and the boys, *Picnic*, *Schoolhouse Rock Live! Too*, *The Heidi Chronicles*, *The Elephant Man* and *Almost, Maine*.

STEPHEN DAVIS (Assistant Stage Manager) is a freshman theatre major at SFA earning his teacher certification. He graduated from Sterling High School in Baytown. In addition to performing for three years at the SFA Summer High School Workshop (and earning an APO scholarship), he was seen last fall in the student-directed *Tunnel of Love*.

About the Production Team

RICHARD ELLIS (Scenic Designer) has worked in New York City, throughout the United States and internationally for more than three decades. He comes to SFA as visiting assistant professor after previously designing the Mainstage productions *The Madwoman of Chaillot*, *Little Shop of Horrors*, *Woyzeck* and *Schoolhouse Rock Live!*; and *Steel Magnolias*, *How I Became a Pirate* and "*Master Harold*"...and the boys for Summer Repertory. Ellis has served as resident set designer for The Alley Theatre, American Theatre Co., the Westport Playhouse, Stamford Theatre Works and the Ogunquit Playhouse. He has also designed for Tennessee Rep., Maine State Music Theatre, Stages St. Louis, Memphis' Playhouse on the Square, Bridgeport's Downtown Cabaret and Playhouse on the Green, Coconut Grove Playhouse, Seacoast Rep. and the Helen Hayes Theatre. His work in industrials/theme parks include Showtime, Miller Beer, American Brands, Pizza Hut, Opryland, Silver Dollar City and Dollywood where he designed shows for eight years. He has taught at Lehman College, Queens College and the University of Tulsa. Richard has also designed national tours of *Dreamgirls* and *The Peking Circus*, and several traveling old-fashioned "melodramers." He is a graduate of NYU's Tisch School of the Arts design program and the University of Tulsa theatre program, and he is a member of United Scenic Artists Local 829.

JUANITA FINKENBERG (Choreographer) received an MA in exercise science from California State University Los Angeles. She also earned a black belt in Tae Kwon Do and trained extensively in staged violence with the Society of American Fight Directors. While in California, Finkenberg performed as a company member of Landrum's Dance Theater, Synergism, Salve Dance Company and Ele Johnson Dance Company. Since moving to Texas, she has choreographed more than 20 musicals and assisted with movement and combat choreography for numerous theatrical and opera productions.

About the Production team

JACK HEIFNER (Director) is best known for his play *Vanities*, which ran for five years in New York and become one of the longest-running plays in off-Broadway history. He is also the author of *Patio/Porch*, *Natural Disasters*, *Running on Empty*, *Bargains*, *Boys' Play*, *Home Fires*, *Heartbreak*, *Comfort and Joy*, *The Lemon Cookie*, *Dwarf Tossing* and over 30 other plays produced in New York, Los Angeles and theatres around the world. Heifner has written the book to six musicals, including *Leader of the Pack* on Broadway and *Vanities—A New Musical*, which opened in New York in 2009. He has also written for television and film. He was born in Corsicana, Texas, and lives in New York City. Since 1997, he has been playwright-in-residence at SFA, where he teaches play, screen and television writing one semester each academic year. At SFA, he has also directed *Home Fires*, *The Seagull*, *The Member of the Wedding* and *How to Succeed in Business Without Really Trying*.

BENN MAY* (Assistant Director) is a senior theatre major who graduated from Commerce High School. He assistant directed the 2012 Festival of New American Plays; *The Madwoman of Chaillot* and *A Midsummer Night's Dream* for the SFA Mainstage; and *Oh Dad, Poor Dad, Momma's Hung You in the Closet and I'm Feeling So Sad* and *Bright Ideas* in the Downstage Theatre. He also assistant directed a workshop at the Phoenix Theatre Ensemble in New York, and will direct the Downstage production *Adam and the Experts* later this spring. His other credits include directing *The Lady Aoi* and *The Concorde Fallacy*, as well as *Animal Farm* (for the SFA Summer High School Workshop). He currently serves as president of Alpha Psi Omega and is a member of the Student Production Advisory Committee.

Credits marked with an asterisk (*) indicate that the student is an active member of the Beta Phi cast of Alpha Psi Omega, the national dramatics honors society.

About the Production Team

JENNIFER SIMS* (Stage Manager) is a junior at SFA earning her BFA in theatre with an emphasis in stage management, and she is a graduate of Naaman Forest High School in Garland. She served as production manager for the 2012 Summer Repertory Season, as well as stage manager for *Little Shop of Horrors*, *How I Became a Pirate*, the 2012 Festival of New American Plays, the (New) Original Cast production *Purple Haze*, and the student-directed *Bright Ideas* and *The Saga of Cuchulain*. She was also the assistant stage manager for *A Midsummer Night's Dream*, *She Stoops to Conquer* and *Stop Kiss* and worked on the run crew for *How to Succeed in Business Without Really Trying*. Jennifer is also secretary of Alpha Psi Omega, and a member of the Student Productions Advisory Committee.

LANDY TRAPP (Assistant Stage Manager) is a junior theatre major who graduated from Crystal City High School and also attended Angelina College. At SFA, he worked on the scenic design crews for *The Madwoman of Chaillot*, *Miracle At Blaise* and *Tunnel of Love* as well as serving as scenic designer for the (New) Original Cast Christmas show. At Angelina, his tech credits include stage managing *Hedda Gabler*, assistant stage managing *Everyman for Everyone* (for which he also served as scenic and lighting designer), and co-scenic designing for *The Wizard of Oz*. He has also appeared on stage in *The Wizard of Oz* and *Antigone* at Angelina College; and in *Aladdin*, *The Sound of Music* and *Grease* at Zavala County Community Theatre.

About the Authors

EDNA FERBER (1885-1968) was one of the most respected and recognized authors of her time. Born in Michigan but raised in Appleton, Wis., the shy and diminutive Ferber initially made her name as a journalist before writing a series of novels featuring a female protagonist, Emma McChesney. She moved to New York City in the early 1920s, where she became one of the members of the legendary “Round Table” at the Algonquin Hotel. Her novel *So Big* earned her a Pulitzer Prize. Her next novel, *Show Boat*, was the basis for the legendary musical by Jerome Kern and Oscar Hammerstein II, one of the first plays to honestly represent the lives of stage performers and people of color against the backdrop of American history. Her western novel *Cimarron* was adapted for the cinema and won the Best Picture Academy Award in 1931. Many years later, her epic novel *Giant* was turned into a film blockbuster with Elizabeth Taylor and James Dean. Ferber collaborated on several plays with George S. Kaufman, including *The Royal Family*, a send-up of the famed Barrymore clan; and *Dinner at Eight*, the beloved comedy that later became a classic MGM film. Ferber’s works always featured strong female characters — usually more than one — and did not shy away from relevant social issues.

GEORGE S. KAUFMAN (1889-1961) is considered one of America’s foremost comic playwrights who often collaborated with fellow members of the Algonquin Round Table to create some of Broadway’s most beloved plays. Born in Pittsburgh, Pa., Kaufman served as dramatic critic for the *New York Times* for over 13 years before turning full-time to playwriting. In every Broadway season between 1921 and 1958, there was at least one play written or directed by Kaufman. His better-known plays include *The Royal Family* and *Dinner at Eight* with Edna Ferber; *Of Thee I Sing* with Morrie Ryskind and the Gershwins; *Once in a Lifetime*, *You Can’t Take it With You*, *Merrily We Roll Along* and *The Man Who Came to Dinner* with Moss Hart; and the Marx Brothers’ *The Cocoanuts* and *Animal Crackers*. A legendary wit who was also something of a workaholic and an obsessive-compulsive, Kaufman also earned the unlikely nickname “Public Lover Number One” for his off-stage reputation with beautiful women and was one of the nation’s foremost experts on the game of bridge. His residence on West 58th Street is the basis for the “Footlights Club” in *Stage Door*.

Technical Staff

Technical Director.....	Mark Porter
Assistant Technical Director.....	Steve Bacarisse
Costume Shop Supervisor.....	Barbara Blackwell
Master Carpenter.....	Russell Hicks
Scenic Artists.....	Antonio DiBernardo, Theatre 241
Master Electrician.....	Jacob Saffle
Properties Master.....	Kenneth Hall
Properties Lead.....	Chelsae Sliger
Properties Assistant.....	William Haynes
Hair and Makeup.....	Ana'leese Provau
Wardrobe Master.....	Nicole Novit
Light Board Operator.....	Troy Carrico
Sound Board Operator.....	Whitney Daniel
Scenery and Paint Crews.....	Theatre 150 and Theatre 350
Costume Construction Crew.....	Theatre 150 and Theatre 350
Properties Crew.....	Alexandra Ashby, Samantha Friedrich, Marley Graham, Lincoln Smith
Wardrobe Crew.....	Molly Dyer, Thalia Gomez, Molly Ashton LaRue Mitchell, Victoria Stoner, Megan Thomas, Ashe Vernon
Load-in Crew.....	Jalen Clark, Kevin Holloway-Harris, Kyra Johnson, Joshua Lopez, Natalie Quebodeaux, Andrea Rooney, Christian Semmler, Tom Urrutia
Light Hang Crew.....	Joneé Lewis, Dominique Rider, Aaron Sanderson, Monika Zimmermann
House Managers.....	Laura McFeeters, Chloe Westfall
Programs.....	Jason Davids Scott
Box Office Manager.....	Diane J. Flynn
Publicity.....	Robbie Goodrich, Office of Arts Information

**Stephen F. Austin State University
School of Theatre Faculty & Staff**

- Dr. A.C. "Buddy" Himes
Dean, College of Fine Arts
- Mr. Scott Shattuck
Director, School of Theatre
- Dr. Clarence W. Bahs
Professor Emeritus
- Dr. Alan C. Nielsen
Professor Emeritus
- Mr. Allen Oster
Professor Emeritus
- Ms. Angela Bacarisse
Professor
- Dr. Richard Jones
Professor
- Ms. Carolyn Conn
Assistant Professor
- Ms. Laura Rikard
Assistant Professor
- Dr. Jason Davids Scott
Assistant Professor
- Mr. Richard Ellis
Visiting Assistant Professor
- Mr. Zach Hanks
Visiting Assistant Professor
- Mr. Jack Heifner
Playwright-in-Residence
- Ms. Jackie Rosenfeld
Senior Lecturer
- Mr. Brad Maule
Lecturer
- Ms. Shari Ellsworth
Adjunct Faculty
- Ms. Juanita Finkenberg
Adjunct Faculty
- Mr. David Raine
Adjunct Faculty
- Ms. Laura Simms
Adjunct Faculty
- Ms. Liz Barkowsky
Administrative Assistant
- Ms. Barbara Blackwell
Costume Shop Supervisor
- Mr. Mark Porter
Technical Director
- Mr. Stephen Bacarisse
Assistant Technical Director

**FRIENDS OF THE ARTS
Theatre Division**

Theatre Board

- Rhonda Williams (President),
Dr. Dianne Dentice (Vice-President),
Ric Berry, Barbara Blackwell,
Crystal Capps, Dr. Steve & Debbie Clark,
Ed & Gwen Cole, Patrician Foster,
Regena Gresham, Claira Hairston,
Sharon Hunter, Jack & Naioma Ledbetter,
Dr. John and Robin Moore,
Ellen Moreau, Brittany Nelson,
Dr. Alan Nielsen, Allen Oster,
Gary Pankratz, Sharon Rasmussen,
Linda C. Renfroe, Dr. Jason Davids Scott,
Cecil & Gloria Settle, John Simmon,
Winston & Catharina Stein,
Carrie Stringer, David Yates

SCHOLARSHIPS 2012-2013

Regents Scholars

- Sarah Chavez, Ross Dennison,
Emily Gibson, Shelby Gilliland,
Austin Holt, Andrea Rooney,
Jennifer Sims, Jennifer Suter

Alumni Scholars

- Sarah Chavez, Allison Day, Emily Gibson,
Sara MacAulay, Benn May, Jennifer Sims,
Jennifer Suter

School of Theatre Scholarships

- Heather Elaine Abbott, Virginia Arteaga,
Micah Ashby, Kurt Bilanoski,
Jennifer Bush, Brian Butler, Mary Collie,
Austin Davis, Eric Gibson, Barbara Grimes,
Sarah Hartke, Joel Koonce, John Lisi,
Sara MacAulay, Benn May, Daniel Miller,
Darius Moore, Kory Pullam,
Chelsae Sliger, Victoria Stone,
Jennifer Suter, Crystal Villarreal,
Joshua Wallace, Amanda Warren,
Sarah Wisterman

- Alpha Psi Omega Scholarship***
Stephen Davis

**Friends of the Arts,
Art, Music and Theatre
&
Dean's Circle**

February 15, 2012 –

February 15, 2013

Diamond

Anonymous

Elaine Burgess Ashcroft

Ed and Gwen Cole

Thomas and Penny Cople

Wade and Karen Jones

Jack and Naioma Ledbetter

Nacogdoches Junior Forum

Nacogdoches Memorial Hospital

Presser Foundation

Dr. and Mrs. Isidor Saslav

Mr. and Mrs. George Schmidbauer

Chris and Yvette Sidnell

Ms. Dorothy Carsey Sumner

The James I. Perkins Family Foundation

Tom and Peggy Wright

Gold

Cal-Tex Lumber Company

Elodie Jo Gasca

Ms. Rhonda Williams

Silver

Dr. Steven Ballinger

Molly Barton

Debbie Berry

Dr. Richard Berry

Dr. Jill Carrington

Lisa Carter-Loubat

Clardy, Davis, and Knowles, LLP

Mr. Joe Hibbard

Dr. Lacy Hunt

Michael and Francesca Kunk

Ms. Laurel Latham

Timothy Madison

Nacogdoches Medical Center Hospital

Point A Media, Inc.

Drs. Kenneth and Camille Price

Dr. and Mrs. Robert Savage

Barb Stump

Doug and Joyce Swearingen

Tipton Ford-Lincoln Inc. – Mr. Neal Slaten

Wendi Turner

Union Pacific Foundation

Dr. and Mrs. Larry Walker

Gary Wright

David Yates

Bronze

David and Eloise Adams

Dr. and Mrs. James Allums

Dr. and Mrs. Ronald Anderson

Mike Bay

Francis Kelly Bell Jr.

Dr. Louise Bingham

Dr. Marsha Blount

Betty Fagan Burr

Dr. and Mrs. Lawrence Cibula

Hank and Suzy Crouse Foundation

John and Doris Daniel

Mr. and Mrs. O'Neal Dubberly

Encore Music

Paul Engle and Dr. Kelley Moon

Dr. and Mrs. Jack Erwin

First Bank and Trust

Dr. and Mrs. Bill Gandy

Drs. John Goodall and Violet Rogers

Mr. and Mrs. Joe Max Green

Harold and Caryl Hall

John and Shelley Hendershot

Dr. and Mrs. A.C. "Buddy" Himes

David Howard

George and Lou Hugman

J.E. Kingham Construction

Tim and Kristen Madison

Albert and Sandy Massey

Sue Muckleroy

Mr. Allen Oster

Pineywoods Pediatrics

James Seale

Cecil and Gloria Settle

Mr. Scott Shattuck

Jo Sidnell

Craig and Michelle Smith

Doris Hillger Smith

STB Stables LLC

Mr. and Mrs. Brent Stephens

Jean Stephens

Ben and Cathy Sultenfuss

Wachovia Wells Fargo Corporation

Sponsor

Frances Adams

Mr. Fred Allen

Mr. and Mrs. Jerry Baker

BancorpSouth-Fredonia

Dr. Stewart S. Barron

Mr. and Mrs. Harold Bogan

Dr. and Mrs. Winston Bolinger

Wendy and Michael Buchanan

Dr. and Mrs. Roland Bunge

Cataract, Glaucoma & Retina Consultants of East Texas

Coats Gallery

Thomas and Jan Daenen

Joan Davis

Mrs. Lucille DeWitt

East Texas UroCenter

Mr. David and Dr. Laura Fernandes

Jason Alexander Ferrell

Flashback Cafe

Mr. and Mrs. John Fleming

Karon Gillespie

Drs. Leon and Patsy Hallman

Michael and Joanna Hambrick

John Hibbard

Contributor

Connie Lester
Linda Mock and Pat Dolan
Milton and Lila Moorers
Dr. and Mrs. Sergio Moreira Jr.
Nacogdoches Eye Associates
Nacogdoches Gastroenterology
Dr. and Mrs. Louis Neff
Parker Hannifin Foundation
Mr. and Mrs. William Peacock
Blake Pollock
Marty Prince and Kendal Rogers
Dr. F. Barry Roberts
Drs. John and Jean Roberts
Melinda and John Rohrer
Scott and Chay Runnels
Leon and Sue Smith
Dr. and Mrs. Robert Smith
Dr. and Mrs. James Standley
Stephanie Stephens
Marion and Ronnie Strahan
Dr. and Mrs. Gerard Ventura
Dr. and Mrs. Lynn Warthan
Shirley Watterston
Bill and Carol Willis

Patron

Mr. and Mrs. Farrar Bentley
Mr. and Mrs. Roy Blake Jr.
Shelley Brophy
Mr. Bill Elliott
Karl and Patricia Foster
Dr. and Mrs. Charles Grimland
Robert Gruebel
Mr. Dale and Dr. Sheila Hill
Trey and Elizabeth Homan
Louise Jacks
Mr. and Mrs. Johnnie Johnson
Ron and Bit Johnson
Dr. and Mrs. Joe Kiesel
David Lewis
Herbert Midgley
George and Sarah Alice Millard
Bo Miller
Dr. Carolyn Mitchell
Perry Moon
Roland and Jean Muckleroy
Dr. Alan Nielsen
Peppard Automobiles Inc.
Banker and Charlene Phares
Nancy Pool
Roy Blake Insurance Agency, Inc.
Val and Lucy Sharp
Dr. Shannon Smith
Lisa Steed
Marjorie Tipton
Westminster Presbyterian
Wyndell Westmoreland
Steve and Katherine Whitbeck
Michelle Williams
Mr. Jon and Dr. Hope Wilson
Mr. and Mrs. Hank Wiederhold

Contributor

Dr. Judy Abbott and Mr. Ralph LaRue
Dr. Dorothy Allen
Gary and Charlotte Ashcraft
Dr. and Mrs. Shakoor Awan
Dr. and Mrs. Clarence W. Bahs
Ed and Diane Baker
Dr. and Mrs. Flamen Ball
Dr. and Mrs. F.L. Brister
Mary Nelle Brunson
Mark and Janet Clark
Shelba Coe
Commercial Bank of Texas
Pete and Brenda Cosens
Dr. and Mrs. John Cotner
Mr. and Mrs. Campbell Cox
Shirley Crawford
Beth Crispin
John and Thelma Dalmas
Dr. Deborah Dalton
Alfred and Madeline Danheim
Mr. Robin Dawley
Dr. and Mrs. John P. Decker
Dr. Cesar Delaguila
Sandra Delapena
Dr. Jane Durant-Robertson
Mr. and Mrs. William Fajardo
Bill and Frances Anne Ferguson
Mel and Juanita Finkenberg
Judson and Carol Fisk
Flynn Paint & Decorating, Inc.
Ms. Betty Ford
Mrs. Ross M. Fountain
Bruce Fowler
Charles Gardner
Patty Greer
Mr. and Mrs. William D. Guidry
Laura Hayward
Glenda Gaye Harbison
Heart to Heart Cardiovascular Associates
Al and Lois Hejl
Mr. and Mrs. I-Kuai Hung
Dr. and Mrs. Rick Hurst
Dr. June Irwin
Dr. and Mrs. Morris Jackson
Mrs. June Warr Jones
Carolyn King
Dr. Forrest T. Kroschel
Dr. and Mrs. Scott LaGraff
Laird Funeral Home
Margaret Lopuszko
Ms. Susie Lower
Malcolm and Marsha Lyon
Mr. and Mrs. Douglas McCarver
Dr. Gregory McClain
Barbara McDade
Dr. and Mrs. Michael McLean
Phil and Len Medford
Merle Norman Designing Women
Drs. Donald and Karen Migl
Mel and Virginia Montgomery
Nacogdoches Chapter D.A.R.

Nacogdoches Rotary Club
Karen Nesloney
Jim and Brenda Newberg
David and Anne Norton
Richard Orton
Gary Parker and Carolyn Spears
Mr. Bruce Partain and Dr. Linda Bond
Mr. and Mrs. James Partin
Mrs. Branch Patton
Dr. and Mrs. Adam Peck
Karin Pivaral
Dr. Aaron C. Polk
Mr. and Mrs. Randy Price
Gini Prince
Nancy Prince
Richard and Patricia Rayne
Theresa Reeves
Mr. and Mrs. Louis Rigney
Mr. and Mrs. Jim Roberts
Dr. Patricia Russell
Raymond and Dawnella Rust
Justin Ryan
Gerald Schlieff
Thomas Segady
Dennis Shumaker
Tip and Nanny Smith
Stan and Paula Sisco
Joe and Jill Still
Mark and Ayn Talley
Mr. and Mrs. Bill Teague
The Town House
The UPS Store
Allen and Mary Titel
Ms. Marilyn Tutwiler
Dr. Roger Van Horn
Sid Walker
John and Frances Wallace
Warren and Sandy Wallace
Irene Waters
Dr. and Mrs. Arthur C. Watson Jr
Mr. and Mrs. Floyd (Dock) Watson
Dr. and Mrs. Daniel Weaver
Fred and Mickey Wulf

James Faucett Jr.
Steven Frisby
Geneva Fung
G. Patterson Studio and Gallery
Lisa Hamilton Grigsby
Jerry and Toni Hale
Mike and Jackie Harbordt
Tracey Covington Hasbum
Jim Heard
Jack Heifner
Jane Hemeng
Trey Homan
Mr. David Hooten
Stacy Jacobs
Elizabeth Johnson
Ms. Esther Jones
Thomas and Frances LoStracco
Lubrizol Corporation
Aloma Marquis
Michael and Pilar McMillan
Mr. and Mrs. Bruce McNellie
Dr. and Mrs. J. Hampton Miller
Mr. Rod Miller
Mr. and Mrs. Rick Moehring
Mr. and Mrs. Arlington Nunn
Andrew and Linda Parr
George and Pauline Patterson
Drs. Baker and Janice Pattillo
Dr. and Mrs. Ronald Petti
Linda Renfroe
Mr. and Mrs. Charles Reynolds
Sean Riley
Mr. and Mrs. Vance Rogers
Brent Roycroft
Marsha Sanchez
John Nicholas Schaefer
Mitchell Joseph Schaefer
Silver Lion Photography
Bobbie Smiley
Betty Ann T aylor

Member

Rod Allen
Mr. Phillip Anderson
Pat Barnett
Lynn Black
Mr. and Mrs. Norman Bondesen
Mr. and Mrs. H.J. Brunotte
Mr. and Mrs. Dean Coble
Creative Photography
Jeff and Julianna Davis
Lud and Charlotte Davis
Nancy Delaney
Dianne Dentice
Nelda Dickerson
Laura Dickinson
Deborah Dillender
Jerry and Judy Dixon
Bryce and Shawna Evans

University Series Supporters

February 15, 2012-
February 15, 2013

Diamond

Commercial Bank of Texas
Lehmann Eye Center
Nacogdoches Junior Forum
Nacogdoches Memorial Hospital
Stephen F. Austin State University
The Daily Sentinel
Tipton Ford-Lincoln Inc.

Gold

BancorpSouth-Fredonia
Cataract, Glaucoma & Retina Consultants of East Texas
Elliott Electric
First Bank & Trust East Texas
Nacogdoches Medical Center Hospital
Smith and Partners Financial Services

Silver

Jackie and Jeff Badders
Dr. Cesar Delaguila
Point A Media, Inc.
SFA Alumni Association

Bronze

David and Eloise Adams
Austin Bank of Nacogdoches
Benchmark Optical
Dr. Bryan Davis
Mr. and Mrs. O'Neal Dubberly
MD² UrgentCare Clinic
Pineywoods Pediatrics
R & K Distributors, Inc.
Xerographix East Texas

Sponsor

Ambiance
Elaine Burgess Ashcroft
Mike Bay
Ed and Gwen Cole
Excel Car Wash Inc.
Karon Gillespie
Jack and Naioma Ledbetter
Albert and Sandy Massey
Linda Mock and Pat Dolan
Nacogdoches Dental
Bill and Sue Parsons
Blake Pollock
Marty Prince and Kendal Rogers
Scott and Chay Runnels
Mr. and Mrs. George Schmidbauer
Jean Stephens
Stephanie Stephens
University Rental, Elder Enterprises
Tom and Peggy Wright

Patron

Louise Bingham
Barb Stump

Contributor

Dr. and Mrs. James A. Allums
Dr. and Mrs. Ron Anderson
Drs. John Goodall and Violet Rogers
Dr. and Mrs. Robert Gruebel
Judy and Ken Lauter
Mr. and Mrs. James Moore
Roland and Jean Muckleroy
Mr. and Mrs. Randy Price
Theresa Reeves
Dr. F. Barry Roberts
Dr. Patricia Russell
Ben and Cathy Sultenfuss

Member

Mr. and Mrs. Jerry Baker
Paul and Kate Blackwell
Marion Brown
Mrs. Kent Castle
Ron and Nancy Collins
Mr. and Mrs. Charles Conner
Laverne Creech
Barbara Crouch
John and Doris Daniel
John P. Decker
Dr. and Mrs. Anthony Duben
Dr. Sue English
Deborah Garrett
Mr. and Mrs. Joe Max Green
Harold and Caryl Hall
Al and Lois Hejl
Ms. Emily Hester
Drs. Gary Kronrad and Catherine Albers
Dr. Carolyn Mitchell
Dr. and Mrs. Michael Mollot
Dr. and Mrs. Jack Nelson
Johnny Palmer
Jimmy and Peggy Partin
Peggy C. Price
Doris Hillger Smith
Leon and Sue Smith
Russell and Trish Smith
Dr. and Mrs. James Standley
Doug and Joyce Swearingen
Bob and Shirley Szafran
Dr. and Mrs. Gerard Ventura
Irene Waters
Dr. and Mrs. Arthur Watson Jr.
Mrs. Joan L. Watson
Mr. Lyle White

UNIVERSITY SERIES

Dean, College of Fine Arts.....	A. C. "Buddy" Himes
Associate Dean, College of Fine Arts	John W. Goodall
Arts Information.....	Robbie Goodrich
Box Office and Audience Services	Diane J. Flynn
Facilities Manager.....	Steve Bacarisse
House Manager.....	Chloe Westfall
Technical Director.....	Mark Porter

FOR YOUR INFORMATION

Tickets

Charge tickets conveniently by phone. Visa, Mastercard, American Express and Discover are accepted. The Box Office is open 8 a.m. to 5 p.m., Monday through Friday, and reopens one hour prior to performance start times. The Box Office is located in Room 211B in the Griffith Fine Arts Building. Programs on the University Series are not recommended for children under five years of age. Each member of the audience must have a ticket regardless of age.

Late seating

In fairness to those already seated, patrons who have the misfortune to arrive late will be seated near the rear of the auditorium during an appropriate break in the performance.

Parking

Parking in front of the Griffith Fine Arts Building is available to those patrons who join the University Series Supporters at the Member Level. Parking in other campus areas is available. We recommend Vista Dr.; the parking garage off Griffith Blvd., south of the University Center; the parking garage at the corner of East College and Raguet Streets; and the lot on the corner of North St. and Wettermark. Please allow ample time for your arrival.

Persons with disabilities

Persons with disabilities are requested to reserve seats as soon as possible to request special assistance or accommodations needed for participation in events. Parking is provided in front of the Griffith Fine Arts Building on Alumni Drive. The elevator is located in the East Tower (campus side). Locations for wheelchair seating are available on the first floor of the W. M. Turner Auditorium. Program booklets in large type are available for visually impaired persons. Please call the Box Office at least two days in advance of the event and a copy will be held for you. Assisted listening devices are available for use during theatrical performances. Please inquire at the Box Office.

Rest Rooms

Rest rooms and drinking fountains are located in the lobby adjacent to the auditorium on the main level and in the hallway outside the balcony.

Telephone

A public telephone is located in the East Tower, main level, next to the elevator.

Food, beverages and smoking

Please do not take food or drinks into the auditorium. The use of tobacco products is not permitted in the Griffith Fine Arts Building.

Cameras, paging devices, cell phones and other electronic devices

Please deactivate all electronic devices before entering the auditorium. Patrons may also check them with our ushers prior to entering the auditorium so they may be guarded by the House Manager. Patrons who expect to be on call while attending a performance are requested to leave their names and seat locations with the House Manager. You will be contacted immediately and discreetly when called. Cameras and recording devices are not permitted in the auditorium.

Ticket Exchange Policies

View our complete ticket exchange policy online at www.boxoffice.sfasu.edu or stop by the Box Office to receive a printed copy. We regret there can be no refunds. All sales are final.

Mailing lists

To receive information about future attractions in the College of Fine Arts, please complete a mailing list card available at the Box Office or call 468-6407.

Lost and found

Patrons who lose articles while attending an event may make inquiries with the House Manager or call the Box Office during regular office hours.

To contact us, call:

Dean, College of Fine Arts.....	468-2801
Programming and Development	468-1303
Arts Information.....	468-5820
Box Office.....	468-6407
or toll free.....	(888) 240-ARTS

*"You've got to go out on
a limb sometimes because
that's where the fruit is"*

Will Rogers



CATARACT, GLAUCOMA & RETINA
CONSULTANTS OF EAST TEXAS

BENCHMARK OPTICAL



Shannon L. Smith, M.D., F.A.C.S

*Diplomate, American Board of Ophthalmology
Fellowship Trained in Glaucoma*

3302 N.E. Stallings Drive Nacogdoches
936-564-3600 | www.eyesoftexas.us

WELLS
FARGO

ADVISORS

A proud sponsor of the fine arts at SFA.



**Wendy Wyatt Buchanan,
AAMS®, AWMA®**

Senior Vice President — Investments
1323 North University Dr.
Nacogdoches, TX 75961
936-560-7007 | 800.456.3930
wendybuchanan.com

Investment and Insurance Products: ►NOT FDIC Insured ►NO Bank Guarantee ►MAY Lose Value

Wells Fargo Advisors, LLC, Member SIPC, is a registered broker-dealer and a separate non-bank affiliate of Wells Fargo & Company. ©2012 Wells Fargo Advisors, LLC. All rights reserved.

ELLIOTT ELECTRIC SUPPLY

Supports and Appreciates the

Fine Arts!

Elliott Electric Supply
3804 South Street
Nacogdoches, TX 75964
(936) 569-7941
www.ElliottElectric.com

Lighting Showroom Hours:
Mon. - Fri. 8 a.m. - 5:30 p.m.
Sat. 8 a.m. - Noon



american
lighting
association

- Established in 1972
- Certified Lighting Specialists
- Member of American Lighting Association



Ambiance

Residential & Commercial Interior Design

117 Davis Street • Nacogdoches, TX
office 936.564.4906 mobile 936.569.3404
ambiancencac.com

Jill M. Ornelas, ASID

Registered Interior Designer



NCIDQ Certified - Texas Registration #9417



BancorpSouth Insurance Services is among the

Top 25

largest insurance brokers in the U.S.

We're Here. For You.



BancorpSouth®

Insurance Services, Inc.

www.bancorpsouthinsurance.com | (936) 564-0221 | 3310 N. University

BancorpSouth Insurance Services Inc. is a wholly owned subsidiary of BancorpSouth Bank. Insurance products are • Not a deposit

• Not FDIC insured • Not insured by any federal government agency • Not guaranteed by the bank • May go down in value

**Express
CARE**



EXCEL

CAR WASH, INC.

Excel Car Wash & Valvoline Express Care

4101 North Street, Nacogdoches

560-1453

Valvoline Express Care

1620 South Street, Nacogdoches

560-3457

Valvoline Express Care

2601 North Street, Nacogdoches

552-7279

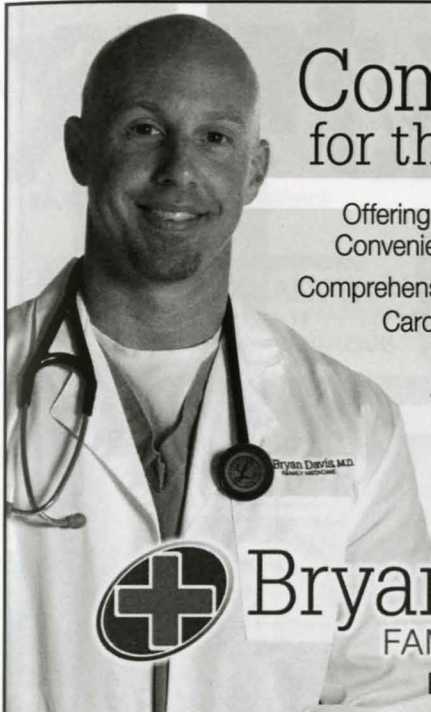

Complete Care for the whole family.

Offering Complete Family Care through
Convenient In-Office Services, including:
Comprehensive Labs | X-Ray | Minor Surgery
Cardiac Monitoring/Stress Tests

129 Creekbend Blvd.
936.205.5949



Bryan Davis, M.D.

FAMILY MEDICINE

BryanDavisMD.com

**We Proudly Support
The Performing and
Visual Arts at
Stephen F. Austin State University**

Budweiser

KING OF BEERS®

**ENJOY
RESPONSIBLY**



R&K DISTRIBUTORS, INC.

FamilyCare⁺PLUS

+UrgentCare

Care for minor illnesses and injuries with in-office x-rays, labs and laceration repair.

+Allergy Clinic

Real relief with needle-free skin testing and customized treatment options.

+Cash Services

Cash pricing for Ultrasounds, Bone Density Scans, Echocardiograms and more with your Doctor's Orders.



Kelley Moon, M.D. and Jeremy Smith, M.D.

BOARD CERTIFIED IN FAMILY MEDICINE

MONDAY-THURSDAY
8AM TO 8PM
FRIDAY 8AM TO 5PM

+Convenience

Make an appointment, call ahead or walk right in! We now accept United Healthcare, Cigna and Blue Cross Blue Shield.

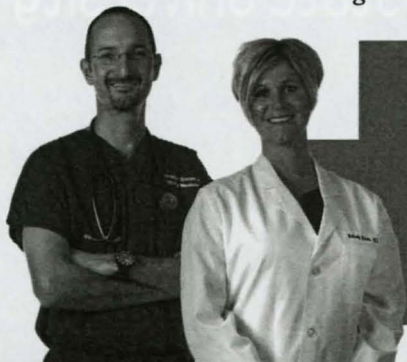

MD²

936.559.9225 + 1320 N. UNIVERSITY DR.

xetx

SALES ★ IT SUPPORT ★ SERVICE



WORK SMARTER
JASON LIKER: IT
SUPPORT TO IMPROVE
PRODUCTIVITY

SCOTT WALLER
>10 WAYS TO SAVE MONEY
IN YOUR OFFICE



* **QUICKLY
FILE AND
ACCESS
DOCUMENTS**
(xetx.com)



Scan QR code
to Go Green

936.569.1992
800.242.5633
424 North Street
Nacogdoches



Xerox® and the sphere of connectivity is
a trademark of Xerox Corporation in the
United States and other countries.

KEEPING KIDS HEALTHY!

We are dedicated to offering the highest quality, comprehensive,
and compassionate care through a wide variety of in-office services, including:

- Immunizations • Developmental Screening • Lactation Consulting
- Sick Visits • Well-Child Check Ups

WE KNOW YOUR LIFE IS BUSY!

*That's why we offer appointments
starting at 8 a.m. and during lunch hours.
Plus, walk-ins are welcome before 4 p.m.*

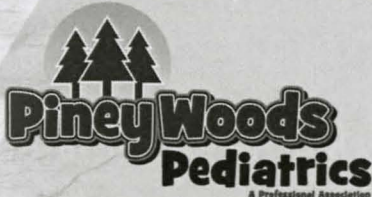

www.PineyWoodsPediatrics.com
3614 N. University Drive • 560.9000



DR. AMY HUGGINS.
Board Certified
Pediatrician

MORIAH RIGGINS.
Pediatric Nurse Practitioner and
Certified Lactation Consultant

STEPHEN F. AUSTIN STATE UNIVERSITY
College of Fine Arts, School of Music and University Series present

Street Scene

An American opera

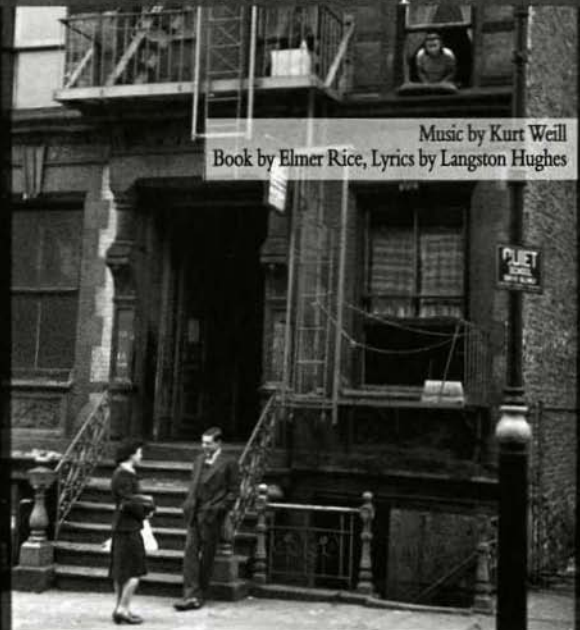

Music by Kurt Weill
Book by Elmer Rice, Lyrics by Langston Hughes

citynoise.org

April 4 - 6, 2013

7:30 p.m.

W.M. Turner Auditorium

Tickets: \$18 adults, \$12 seniors and \$6 students

Sponsored in part by:

Visit www.finearts.sfasu.edu or call 936.468.6407 or
888.240.ARTS for tickets or more information.

point  media
pointamedia.com

2012-2013
UNIVERSITY SERIES

EXPRESSIONS

The 2012-2013 University Series

EXPRESSIONS

- September 14.....**Jimmy Webb**
W.M. Turner Auditorium
- October 9-13.....**Little Shop of Horrors**
SFA Schools of Theatre and Music Production
W.M. Turner Auditorium
- October 18.....**Ballet Folklórico de México**
W.M. Turner Auditorium
- October 26-January 12.....**The World of William Joyce**
The Cole Art Center @ The Old Opera House
- October 26-January 12.....**Todd Slater: The Art of Rock**
The Cole Art Center @ The Old Opera House
- December 14.....**Dailey & Vincent: A Bluegrass Christmas**
W.M. Turner Auditorium
- January 24.....**Anton Kuerti, pianist**
W.M. Turner Auditorium
- January 26-March 22.....**Big Skies, Brave People**
The Cole Art Center @ The Old Opera House
- February 7.....**Broadway's Next Hit Musical**
W.M. Turner Auditorium
- February 8-March 30.....**Linda Ridgway: A Song Only to Herself**
The Cole Art Center @ The Old Opera House
- February 26-March 2.....**Stage Door**
SFA School of Theatre Production
W.M. Turner Auditorium
- March 23.....**The Complete Handel Messiah**
SFA A Cappella Choir and chamber orchestra
Kennedy Auditorium
- April 4-6.....**SFA Opera: Street Scene**
W.M. Turner Auditorium

All performances at 7:30 p.m.

The Cole Art Center is open Tuesday-Friday, 12:30-5 p.m.; and Saturday, 10 a.m.-5 p.m.

For information, call (936) 468-6407 or (888) 240-ARTS

Because Every Minute Matters.

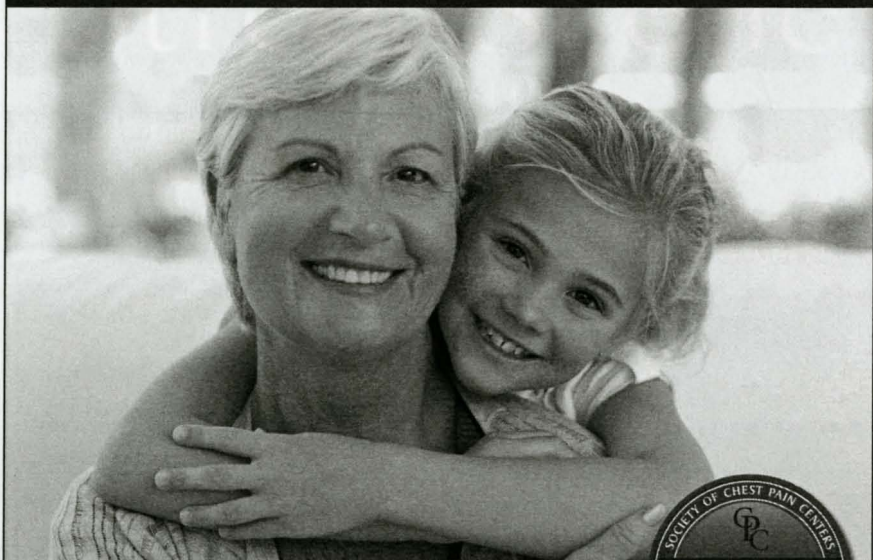

If you're having a heart attack, rapid diagnosis and appropriate treatment can mean the difference between permanent damage or a full recovery.

At Nacogdoches Memorial Hospital, we treat patients more quickly and effectively during the critical window when heart muscle can be saved. We consistently deliver care that exceeds the highest national standards, earning us an Accredited Chest Pain Center designation from the Society of Chest Pain Centers. If you're experiencing chest pain, trust Nacogdoches Memorial Hospital. Because time is muscle.



Nacogdoches' Only Accredited
Chest Pain Center

www.nacmem.org