

STEPHEN F. AUSTIN STATE UNIVERSITY  
College of Fine Arts, School of Theatre and University Series present

# Dead Man's Cell Phone

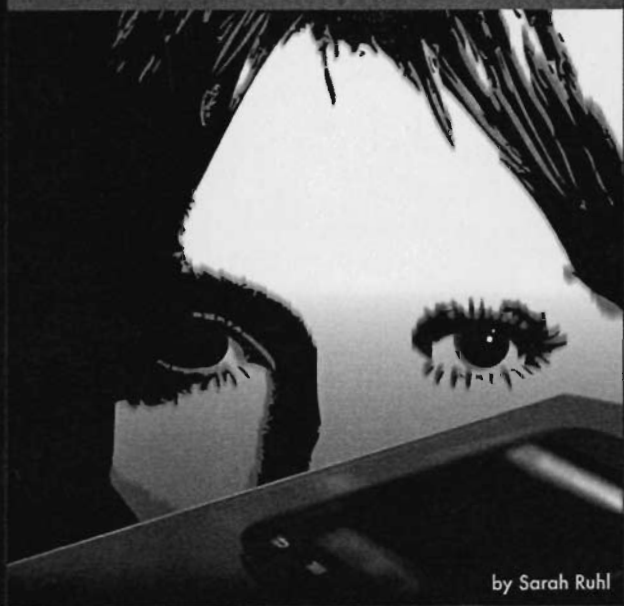

by Sarah Ruhl

October 8 - 12, 2013 @ 7:30 p.m.

Oct. 12 @ 2 p.m.

W.M. TURNER AUDITORIUM

Sponsored in part by:

TIPTON Ford Lincoln  
Hockley, TX

2013-2014  
University Series

Live Out Loud.

Great performance.



NEW 2014 LINCOLN MKZ

On stage at your *local luxury* dealer.

**TIPTON** Lincoln  
**Nacogdoches, TX**

1115 North St., Nacogdoches, TX 75961  
888.847.8661 • [www.TiptonLincoln.com](http://www.TiptonLincoln.com)

The great seats you want.



The beautiful experience you need.

Music. Theater. Art. That's Culture Texas Style.

*Commercial Bank of Texas is proud to partner with Stephen F. Austin State University's College of Fine Arts in bringing the best in the visual and performing arts to East Texas every year.*

 **CBTx**  
Commercial Bank of Texas

936-715-4100 ★ [www.cbtx.com](http://www.cbtx.com)

Member FDIC

*We're Listening...*

**Austin Bank**<sup>®</sup>  
Member FDIC

3120 North Street • Nacogdoches • 936-559-5500

[www.austinbank.com](http://www.austinbank.com)



What Makes Me *Smile?*

## FREE WHITENING FOR LIFE!

At Nacogdoches Dental, your smile is our top priority. If you want your teeth to look their whitest, call about this special service we offer all patients.

Call for details! 936.560.0698



**nacogdoches dental**  
COSMETIC AND FAMILY DENTISTRY

Brent Stephens, DDS

4703 NE Stallings • [nacdental.com](http://nacdental.com)

Another great  
performance.



NEW LINCOLN MKX

On stage at your *local luxury* dealer.

**TIPTON** Lincoln

**Nacogdoches, TX**

1115 North St., Nacogdoches, TX 75961  
888.847.8661 • [www.TiptonLincoln.com](http://www.TiptonLincoln.com)

STEPHEN F. AUSTIN STATE UNIVERSITY  
College of Fine Arts and University Series present

# AILEY II

Troy Powell  
Artistic Director

OCTOBER 17, 7:30 p.m.  
W. M. TURNER AUDITORIUM

OFFICIAL U.S. TOUR SPONSOR  
MetLife Foundation

*Tickets:*

\$40 for A seating

\$33 for B seating

\$20 for C seating

with discounts available for seniors, students and youth.

Visit [www.finearts.sfasu.edu](http://www.finearts.sfasu.edu) or  
call 936.468.6407 or 888.240.ARTS  
for tickets or more information.

Sponsored in part by:



2013-2014  
University Series

Live out Loud.

## XETX BUSINESS SOLUTIONS

A business partner with service that delivers a well-managed, highly productive, professional office.



xetx.com | 936.569.1992  
424 North Street, Nagodoches

### MANAGED PRINT

Reduce expenses, track output and save time.

### DOCUMENT SOLUTIONS

Spend time acting on information, not looking for it.

### PRINTERS & MULTIFUNCTION SYSTEMS

Find the best solutions for your functional needs, volume and budget.



**SCOTT WALLER**  
President



**JASON LIKER**  
Managed Print Specialist



**JOHN FULBRIGHT III**  
Solutions Consultant



**JEFF LANKFORD**  
Solutions Consultant



**PAMELA CROFT**  
Customer Service

# KEEPING KIDS HEALTHY!

Offering the highest quality, comprehensive, and compassionate care through a wide range of in-office services that keep kids healthy, including:

- Lactation Consulting
- Developmental Screening • Immunizations
- Sick Visits • School Physicals
- Well-Child Check Ups

  
**Piney Woods  
Pediatrics**  
A Professional Association

3614 N. University Drive • 560.9000

[www.PineyWoodsPediatrics.com](http://www.PineyWoodsPediatrics.com)

Health resources for parents, teens, and children

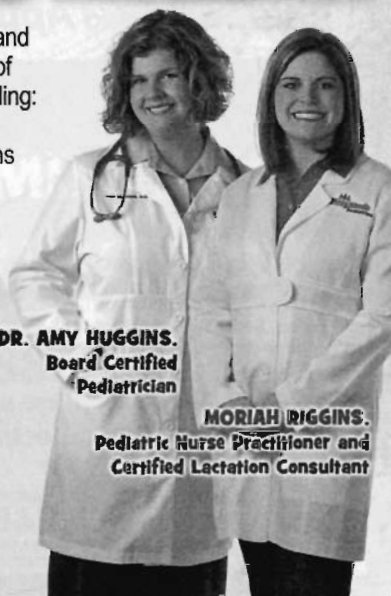

**DR. AMY HUGGINS,**  
Board Certified  
Pediatrician

**MORIAH RIGGINS,**  
Pediatric Nurse Practitioner and  
Certified Lactation Consultant

WELLS  
FARGO

ADVISORS

# A proud sponsor of the fine arts at SFA



**Wendy Wyatt Buchanan,**  
**AAMS®, AWMA®**

Managing Director — Investments  
1323 North University Dr.  
Nacogdoches, TX 75961  
936-560-7007 | 1-800-456-3930  
wendybuchanan.com

Investment and Insurance Products: ▶NOT FDIC Insured ▶NO Bank Guarantee ▶MAY Lose Value

Wells Fargo Advisors, LLC, Member SIPC, is a registered broker-dealer and a separate non-bank affiliate of Wells Fargo & Company. ©2012 Wells Fargo Advisors, LLC. All rights reserved.

## ELLIOTT ELECTRIC SUPPLY

*Supports and Appreciates the Fine Arts*

### Elliott Electric Supply

3804 South Street  
Nacogdoches, TX 75964  
Office: (936) 569-7941

### Lighting Showroom Hours

Mon. - Fri. 8 a.m. - 5:30 p.m.  
Sat. 8 a.m. - Noon

*(Certified Lighting Specialist available  
to assist you with ALL your lighting needs.)*

- Free lighting consultation
- Free delivery to many east Texas towns
- Affordable lighting of every kind
- Member of the American Lighting Association

Mention this ad to  
receive 25% off any  
Quorum Lighting  
product.



Visit us online at  
[www.ElliottElectric.com](http://www.ElliottElectric.com)



**ELLIOTT ELECTRIC SUPPLY**

*We Deliver . . . Lower Cost, Quality Products and Personal Service*





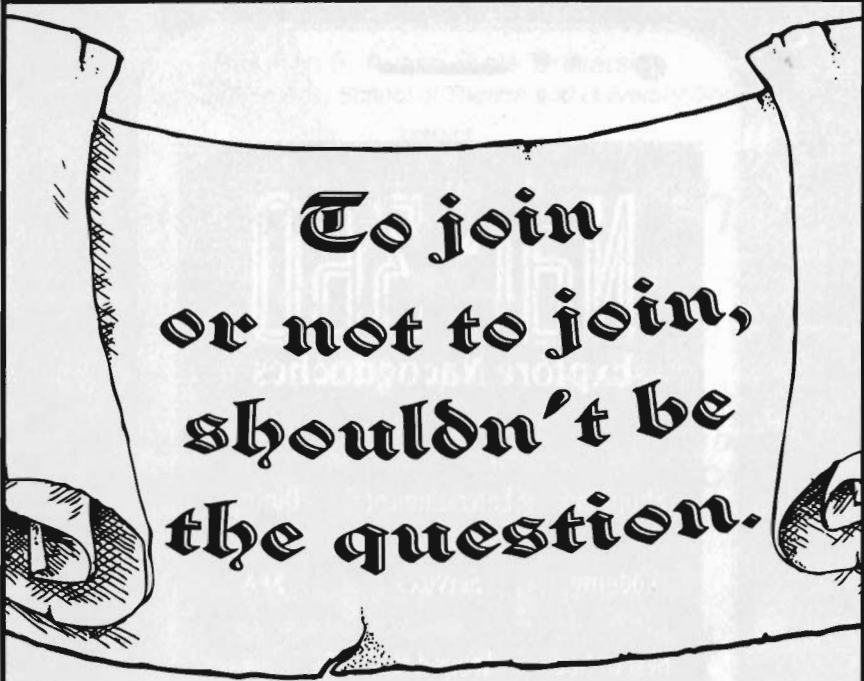

To join  
or not to join,  
shouldn't be  
the question.

# Join Today!

Together We're  
**100% LUMBERJACK.**  
Be Proud. Be part of it.



**ALUMNI ASSOCIATION**

STEPHEN F. AUSTIN STATE UNIVERSITY

P.O. Box 6096 • Nacogdoches, TX 75962

Local (936) 468-3407 • Toll Free (800) 765-1534 • Fax (936) 468-1007

alumni@sfasu.edu • www.sfaalumni.com

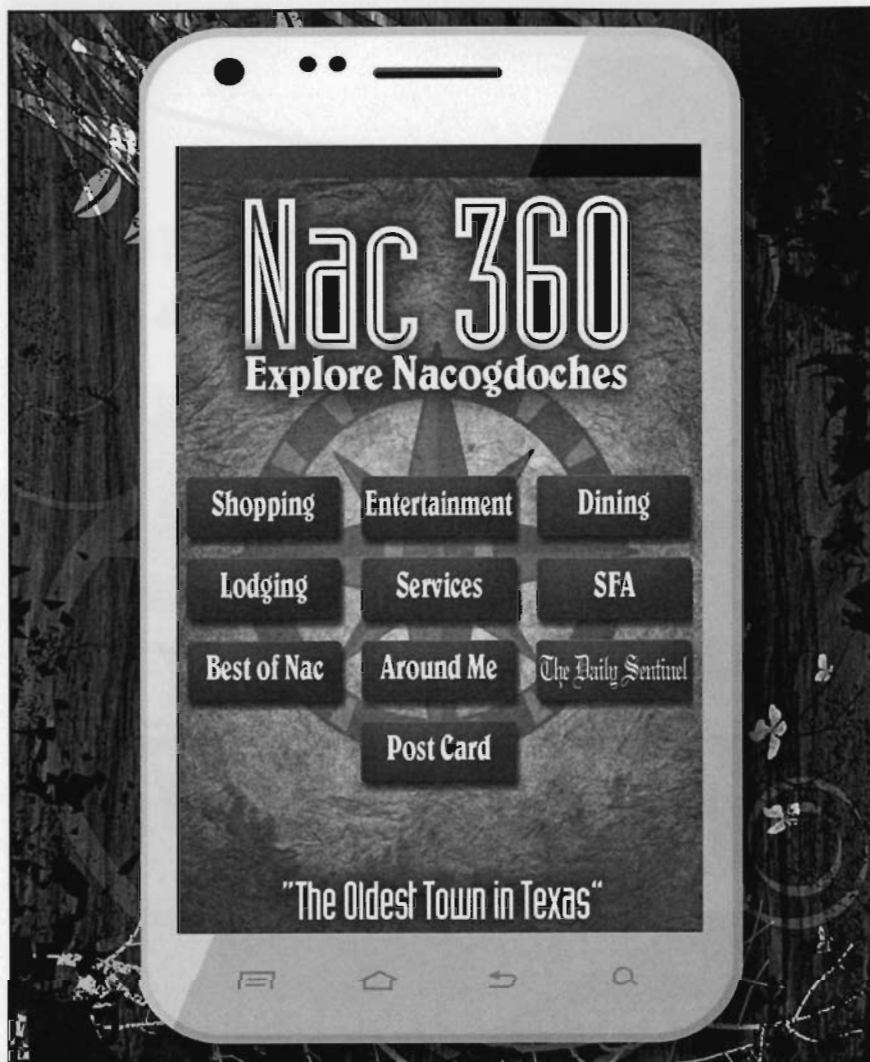

Available on Iphone & Android Devices

# ★ The Daily Sentinel

Print | Web | Nac 360 & E-edition  
Available on Google & The App Store

To subscribe call 936.564.8361 or go to [www.dailysentinel.com](http://www.dailysentinel.com)

While on our website sign up for Free Daily Headlines, NewsLetter, Contests & more

Stephen F. Austin State University  
College of Fine Arts, School of Theatre and University Series

present

# *Dead Man's Cell Phone*

A Comedy by  
Sarah Ruhl

*Scenic Design*  
Richard Ellis

*Costume Design*  
Angela Bacarisse

*Sound Design*  
CC Conn

*Lighting Design*  
CC Conn  
Amanda Warren

*Projection Design*  
Richard Ellis  
Chelsae Rose Sliger

*Stage Manager*  
Virginia Arteaga

*Director*  
Laura Rikard

October 8-12, 2013, W.M. Turner Auditorium

Playwrights Horizons, Inc., New York City,  
produced the New York Premier Off-Broadway in 2008.

*Originally Produced June 2006 by Woolly Mammoth Theatre Company,  
Washington, DC; Howard Shalwitz, Artistic Director; Kevin Moore, Managing Director.*

"Dead Man's Cell Phone" was commissioned  
by Playwrights Horizons, Inc., with funds provided by  
the Harold and Mimi Steinberg Commissioning Program.

Produced through special arrangement with Samuel French Inc., New York City.

Sponsored in part by: **TIPTONFordLincoln**  
Nacogdoches, TX

## The Cast

A Woman, Jean.....	<i>Sarah Wisterman</i>
A Dead Man, Gordon.....	<i>Cody M. Davids</i>
Gordon's Mother, Mrs. Gottlieb.....	<i>Allison Day</i>
Gordon's Brother, Dwight.....	<i>Chipper Morris</i>
The Other Woman/Stranger.....	<i>Anna Elizabeth Drake</i>
Gordon's Widow, Hermia.....	<i>Abigail White</i>
Shadow/Understudy.....	<i>Sarah Chavez</i>

Time: *Today*

Place: *New York City*

### *THERE WILL BE ONE 15-MINUTE INTERMISSION*

The taking of photographs or the use of any other recording device is strictly prohibited.

Please turn off cell phones and any personal devices.

## The Production Staff

Technical Director.....	<i>Mark Porter</i>
Assistant Technical Director.....	<i>Steve Bacarisse</i>
Costume Shop Supervisor.....	<i>Barbara Blackwell</i>
Administrative Assistant.....	<i>Liz Barkowsky</i>
Assistant Director.....	<i>Courtney Cole</i>
Assistant Stage Managers.....	<i>Stephen Davis, Connor Clark</i>
Master Electrician.....	<i>Sarah MacAulay</i>
Assistant Master Electrician.....	<i>Troy Carrico</i>
Light Board Operator.....	<i>April Gore*</i>
Projector Operator.....	<i>Kimberly Linehan</i>
Assistant Costume Designer.....	<i>Lincoln Smith</i>
Wardrobe Master.....	<i>Cadie Horne</i>
Wardrobe Crew.....	<i>Brianna Veselka</i>
Properties Master.....	<i>Eric Gibson</i>
Assistant Properties Master.....	<i>Sarah Hendrix</i>
Props Run Crew.....	<i>Shelby Gilliland, Rain Halbert, Catlin Spence</i>
Sound Board Operator.....	<i>Jessica Skidmore</i>
Fly Rail Operator.....	<i>Bruce Moran</i>
Set Load-In Crew.....	<i>James Burns, Brandon Hood, Jessica LaVergne, Bruce Moran, William Odom, Danika Pettyjohn, Gavin Powell</i>
Light Hang Crew.....	<i>Keenan Chiasson, Imani Davis, Kelsey Harlan Keith Higinbotham, Andrea Nelson, Lewis Newman Lauren Riek, Brady Suggs, Michael Tait</i>
Prop Storage.....	<i>Chelsae Sliger, Head; Briar Visscher, Assistant; Tyler Ayres, Shelby Brown, Cecily Maucieri, Alexa Wicks</i>
Publicity.....	<i>Robbie Goodrich, Office of Arts Information</i>
Box Office Manager.....	<i>Diane J. Peterson</i>
House Manager.....	<i>Chloe Westfall, Stephanie Sims</i>
Program.....	<i>Zach Hanks, Editor; Richard Ellis, Art Director</i>

*Credits marked with an asterisk (\*) indicates that the student is a member of the Beta Phi cast of the Alpha Psi Omega, the national dramatics honors society.*

## Notes from the Director: Laura Rikard

Sarah Ruhl, the award-winning playwright of *Dead Man's Cell Phone*, has stated, "Cell phones, iPods, wireless computers will change people in ways we don't even understand. We're less connected to the present. No one is where they are. There's absolutely no reason to talk to a stranger anymore— you connect to people you already know. But how well do you know them? Because you never see them—you just talk to them. I find that terrifying."

Welcome to the world of *Dead Man's Cell Phone*: the journey of Jean, a woman whose simple life is teleported into the surreal when she chooses to answer someone else's phone. It is a journey that asks us, the audience, where do we honestly live the every day moments in our lives? Do we live in the realistic details of each moment or are we lost in a surreal world - a world where reality's details are lost in a projected haze in the back of our minds, and our true presence is in a surreal state of unconsciousness, controlled and recorded by electronic objects we carry in our hands, pockets, and wallets - filling the world with a cacophony of thoughts, words, actions, and intimate moments that get lost in the ether. "Poof!"

Through minimalist staging, we attempt to explore Jean's journey and perhaps find that, when we stop living in the ether, the haze of the surreal may fade, and we can truly be present in our lives. Thank you for joining us for the SFA School of Theatre's first production of a play by Sarah Ruhl. Please remember to turn off your cell phones, and enjoy the show!

## About the Company

**SARAH CHAVEZ** (Shadow/Understudy) is a junior theatre major and a graduate of Chireno High School. On the SFA Mainstage, she has performed in *The Madwoman of Chaillot*, *Three Sisters*, *Stage Door*, and *Charlotte's Web*. She assistant directed the student-directed *Asteroid Belt* and *Woman and Scarecrow*, and served as sound board operator for the 2012 Festival of New American Plays.

**CODY DAVIDS** (Gordon) is a senior theatre major and graduate of Magnolia West High School. He also attended Lon Morris College. At SFA, he has performed on the Mainstage in *bobrauschenbergamerica*, *Little Shop of Horrors*, *Godspell*, and *Charlotte's Web*, and in the student-directed *Refuge*. Outside of SFA, his acting credits include *The 25th Annual Putnam County Spelling Bee*,

*Metamorphoses*, *Sweeney Todd*, *The Crucible*, *Hairspray*, *Bye Bye Birdie*, *Romeo and Juliet*, and *You're a Good Man, Charlie Brown*.

**ANNA ELIZABETH DRAKE** (The Other Woman) is a sophomore theatre major and a graduate of Friendswood High School. At SFA, she has performed in *Little Shop of Horrors* and *Stage Door* on the Mainstage; the student-directed productions *Tunnel of Love*; *Adam and the Experts*; and *Saturday Night Newtown*, *Sunday Morning Erskineville*; the (New) Original Cast Christmas Show; and the Fredonia Players production of "The Yellow Brick Road Show." She is a member of Improv Strikes Back.

**CHIPPER MORRIS** (Dwight) is a sophomore theatre major and a graduate of South Grand Prairie High School. At SFA, he has

## About the Company

performed on the Mainstage in *Stage Door* and *Charlotte's Web*, and in the student-directed productions *Right Sensation* and *Tragic Tale*. He is a member of Improv Strikes Back.

**ABIGAIL WHITE** (Hermia) is a sophomore theatre major and exchange student from Rose Bruford College of Theatre & Performance, where she studies American Theatre Arts. She previously attended King Egberts School and High Storrs School. Her credits include *Blood Brothers*, *Billy Elliot* and *A Midsummer Night's Dream*.

**SARAH WISTERMAN** (Jean) is a senior theatre major and a graduate of Jersey Village High School. At SFA, she has performed on the Mainstage in *The Madwoman of Chailot*, *bobrauschenbergamerica*, *Charlotte's Web* and *Godspell* and in the student-directed *Bright Ideas*. She is a member of Improv Strikes Back.

**VIRGINIA ARTEAGA** (Stage Manager) is a senior at SFA, double majoring in theatre and marketing. Her credits include *The Madwoman of Chailot*, *bobrauschenbergamerica*, and *Take Me to the River* on the Mainstage, as well as the student-directed *Woman and Scarecrow*, *Perchance* and *Saturday Night Newtown*, *Sunday Morning Erskineville*. She also served as props master for the student-directed *WASP*.

**STEPHEN DAVIS** (Assistant Stage Manager) is a sophomore theatre major and a graduate of

Sterling High School. His credits include *Stage Door* on the Mainstage and the student-directed *Adam and the Experts*. He also performed in the student-directed *Tunnel of Love*.

**CONNOR CLARK** (Assistant Stage Manager) is a junior theatre major and a graduate of Dr. Ralph H. Poteet High School. He has been a SummerStage intern at Dallas Theater Center, and, at SFA, assistant directed the student-directed *Tunnel of Love* and performed in *Little Shop of Horrors* on the Mainstage.

**COURTNEY COLE** (Assistant Director) is a senior theatre major, attended Angelina College, and is a graduate of Kennard ISD. Her SFA credits include *Steel Magnolias*, *Little Shop of Horrors*, and *Stage Door*. She has also been a counselor and director for SFA's High School Summer Theatre Workshop and Junior Jacks.

**ERIC GIBSON** (Props Master) is a senior theatre major. His SFA Mainstage credits include *bobrauschenbergamerica* and *Godspell*, and he served as props assistant for *Charlotte's Web*. His SFA performance credits include *Charlotte's Web* in Summer Repertory Theatre and the student-directed *Woman and Scarecrow*.

**SARAH HENDRIX** (Assistant Props Master) is a junior theatre major at SFA and attended Collin College. Her props and assistant stage manager credits include *Lovers and Executioners* and *Cabaret*. She has

## About the Company

stage managed *Refuge* and has received special recognition for performance as a stage manager.

**SARAH RUHL** (Playwright) Sarah Ruhl's plays include *In the Next Room or the vibrator play* (Pulitzer Prize finalist, Tony Award nominee for best new play); *The Clean House* (Pulitzer Prize Finalist, 2005; The Susan Smith Blackburn Prize, 2004); *Passion Play, a cycle* (Pen American award, The Fourth Freedom Forum Playwriting Award from The Kennedy Center); *Dead Man's Cell Phone* (Helen Hayes award); *Melancholy Play; Eurydice; Orlando; Demeter in the City* (NAACP nomination), *Late: a cowboy song*, and most recently, *Stage Kiss*. Her plays have been produced on Broadway at the Lyceum by Lincoln Center Theater and off-Broadway at Playwrights' Horizons, Second Stage, and at Lincoln Center's Mitzi Newhouse Theater, and downtown at Clubbed Thumb and Classic Stage Company. Her plays have been produced regionally across the country, with premieres at Yale Repertory Theatre, the Goodman Theatre, Berkeley Repertory Theatre, Arena Stage, Woolly Mammoth Theatre Company, Actors Theatre of Louisville, Madison Repertory Theatre, Cincinnati Playhouse in the Park, Cornerstone Theater, and the Piven Theatre Workshop in Chicago. Her plays have also been produced internationally in London, Germany, Australia, Canada and Israel, and have been translated into Polish, Russian, Spanish, Norwegian, Korean, German and Arabic. Originally from Chicago, Ms. Ruhl

received her MFA from Brown University where she studied with Paula Vogel. In 2003, she was the recipient of the Helen Merrill Emerging Playwrights Award and the Whiting Writers' Award. She is a member of 13P and of New Dramatists and won a MacArthur Fellowship in 2006. She was recently the recipient of the PEN center award for a mid-career playwright, the Feminist Press' *Forty under Forty* award, and the 2010 Lilly award. She lives in Brooklyn with her family.

**LAURA RIKARD** (Director) is a stage and film actress as well as director, acting coach and public speaking consultant. After graduating from the College of Charleston with a BA in theatre, she moved to New York where she worked in theatre and continued her training with the Actors Studio. In New York she worked at La MaMa ETC and New Perspectives Theatre and appeared at Carnegie Hall. She also lived and performed in Europe. She studied *Commedia dell'Arte* with master teachers Antonio Fava, Christopher Bayes and Carlos Garcia, physical theatre in Denmark with Odin Teatret, and received a Master of Arts degree from Paul McCartney's Liverpool Institute for Performing Arts where she performed onstage with Sir Paul McCartney. After her work in Europe, she attended the University of Virginia where she received her Master of Fine Arts degree in Acting. She directed *Charlotte's Web* for this year's Summer Repertory Theatre at SFA, and has also directed for LIVE Arts Theatre, New Perspectives Theatre, Henley Street Theatre and the University of Virginia. She has

## About the Company

taught acting, movement, mask, and theatre to youth in England, New York City and various universities, colleges and theatres in the United States. Some of her favorite roles have been Lady Macbeth, *Macbeth*; Julia, *Two Gentlemen of Verona*; Lala, *The Last Night of Ballyhoo*; Hester Swane, *By the Bog of Cats*; Arkadina, *The Seagull*; Blanche and Stella in *A Streetcar Named Desire*; Mother Ann, *A Shaker's Path* and others. Film and television work includes *Lincoln*, *Julie and Julia*, *Time Flies*, *The Fruit Bar* and HBO's "Veep." She has had the honor to work with Steven Spielberg, Nora Ephron, Daniel Day-Lewis, Sally Field, Julia Louis-Dreyfus and Meryl Streep. She is a member of SAG-AFTRA and was awarded the Best Acting Award at the 2011 Virginia Film Festival. She also teaches public speaking and offers private acting coaching. Her students have won the ESU National Shakespeare Competition at Lincoln Center, played lead roles in various Shakespeare festivals around the country, and been accepted to leading conservatories and training programs around the world. She is very excited to be a part of the SFA School of Theatre.

**RICHARD ELLIS** (Scenic Designer, Projection Co-Designer) has worked throughout the United States and internationally for more than three decades. For SFA School of Theatre he has designed *Stage Door*, *Little Shop of Horrors*, *The Madwoman of Chailot*, *Woyzeck*, *Schoolhouse Rock Live!*, *Steel Magnolias*, *How I Became a Pirate*, and "Master Harold"...and the Boys, among others. He was also lighting designer for the School of Music's *Street Scene*. He has

served as resident set designer for The Alley Theatre, American Theatre Company, Westport Playhouse, Stamford Theatre Works and the Ogunquit Playhouse. He has also designed for numerous theatres throughout the U.S. His work for industrials/theme parks includes Showtime, Miller Beer, Pizza Hut, American Brands, Opryland, Silver Dollar City and Dollywood, where he designed for eight years. He has taught at Lehman College and Queens College in NYC and at the University of Tulsa. He has also designed national tours of *Dreamgirls* and the U.S. premiere of *The Peking Circus*. He is a graduate of NYU's Tisch School of the Arts Design Program and the University of Tulsa Theatre Program, and is a member of United Scenic Artists Local 829.

**ANGELA BACARISSE** (Costume Designer) is a costume designer and teacher of design, costume history, makeup design, and costume technology, along with principles of design for all areas, portfolio preparation and stage management. Angela supervises all costume and makeup designs for the School of Theatre productions. She has designed and taught at the University of North Carolina-Asheville, James Madison University and the College of Charleston. Her designs have also been seen at Mount Holyoke College, Southern Appalachian Repertory Theatre, Blowing Rock Stage Company, Playhouse on the Square in Memphis, East Texas Opera, Pioneer Valley Summer Theatre in Massachusetts, and the Asheville Lyric Opera. As a cutter draper, she has worked on productions at the Alley Theatre in Houston, the Texas



## About the Company

Shakespeare Festival, The Mac-Hayden Musical Theatre, Theatre in the Square in Atlanta and the Georgia Shakespeare Festival. She also has worked extensively with Dance companies in Virginia, North Carolina, Tennessee and Texas as a lighting designer.

**CC CONN** (Sound Designer, Lighting Co-Designer) holds her MFA in lighting design from Indiana University. She has worked as a lighting technician in Indianapolis and Atlanta for IATSE Locals 30 and 927 as well as Beef & Boards Dinner Theatre, 14th Street Playhouse, Gwinnette Civic Center, Agnes Scott College, Full Circle, M.A.GNUM Companies, and other theatre and entertainment companies. Conn has designed lighting and/or sound for OutProud Theatre in Atlanta, Brown County Playhouse, the Honeywell Foundation's Ford Theater and Indiana University.

**CHELSAE ROSE SLIGER** (Projections Co-Designer) is a senior theatre major. For the SFA Mainstage, she has served as lighting co-designer for *bob-rauschenbergamerica*, assistant lighting designer for *Madwoman of Chailot*, master electrician for *La Traviata*, assistant master electrician for *Three Sisters*, and props master for *Stage Door*. She has also served as lighting designer for the student-directed *Woman and Scarecrow*, *Refuge*, *Miracle at Blaise* and *The Lady Aoi*.

**AMANDA WARREN** (Lighting Co-Designer) is a junior theatre major and a graduate of Central Heights High School. She has served as lighting designer for the student-

directed *Adam and the Experts* and *Tunnel of Love* and Master Electrician for the Mainstage shows *Little Shop of Horrors*, *bob-rauschenbergamerica* and the 2012 Summer Repertory Theatre. She also served as sound designer for this year's Summer Repertory and the student-directed *WASP*.

### Learn more about it...

*Know a student who might be interested in the SFA School of Theatre?*

#### Theatre Day

*Spend the day with SFA Theatre and audition to become a major, and to get a scholarship. Tour our facilities, meet faculty and students, and see two shows all in one day.*

#### 48th Annual High School Summer Theatre Workshop

*Students participate in one of two total-immersion workshops and participate in three performances.*

##### **Workshop A:**

Acting and Characterization

##### **Workshop B:**

Technical Theatre and Design

[theatre.sfasu.edu](http://theatre.sfasu.edu)

### Watch for it...

#### *Fredonia Players*

A holiday treat for the entire family.

*"Full of warmth, music and cheer."*

December 5-7

#### *'Tis the Season*

Friends of Theatre

Scholarship Benefit

December 12, 2013

#### *Improv Strikes Back*

SFA Theatre's hilarious student comedy-improv troupe.

# Scholarships 2013-2014

## Regents Scholars

Sarah Chavez, Ross Dennison,  
Kathleen Easterling,  
Shelby Gilliland, Austin Holt,  
Kimberly Linehan, Andrea Nelson,  
Andrea Rooney, Jennifer Sims

## Alumni Scholars

Heather Abbott, Virginia Arteaga,  
Sarah Chavez, Allison Day,  
Sloan Frierson, Benn May,  
Jennifer Sims

## Alpha Psi Omega Scholarship

Keenan Chiasson

## Friends of Theatre Scholarship

Vanessa Hendricks

## School of Theatre Scholarships

Joshua Wallace, Stephen Davis, Gregory  
Albright, Keenan Chiasson, Kathleen  
Easterling, Kelsey Harlan, Ashley  
Mouton, Andrea Nelson, Caitlin Parker,  
Celeste Rodriguez, Martin Turner,  
Briar Visscher, Terrill Davis, Bryce Real,  
Kasandra Poindexter, Rain Halbert, Gary  
Livingston-Weaver, Amy Miller, Bruce  
Moran, Jennifer Sims, Eric Gibson, Sarah  
Chavez, Allison Day, Sloan Frierson,  
Austin Holt, Nicole Novit, Nick Pinelli,  
Peyton Perry, Noah Scheibmeir, Monika  
Zimmermann, Courtney Cole, Katy  
Rutherford, Ashe Vernon, John Brokaw,  
Andrea Rooney, Kimberly Linehan, Imani  
Davis, Victoria Stoner, Briar Visscher,  
Heather Abbott, Brian Butler, Mary Collie,  
Austin Davis, Benn May, Daniel Miller,  
Crystal Villarreal, Amanda Warren, Molly  
Dyer, Anna Goldberg, Vanessa  
Hendricks, Valarie McLeckie, Gary Morris



Follow Us On...

## Stephen F. Austin State University School of Theatre Faculty and Staff

Dr. A.C. "Buddy" Himes,  
Dean, College of Fine Arts

Mr. Scott Shattuck  
Director, School of Theatre

Dr. Clarence W. Bahs  
Professor Emeritus

Dr. Alan C. Nielsen  
Professor Emeritus

Allen Oster  
Professor Emeritus

Angela Bacarisse  
Professor

Dr. Richard Jones  
Professor

Carolyn Conn  
Assistant Professor

Zach Hanks  
Assistant Professor

Laura Rikard  
Assistant Professor

Richard Ellis  
Visiting Assistant Professor

Jack Heifner  
Playwright-in-Residence

Brad Maule  
Lecturer

Melissa McMillan-Cunningham  
Lecturer

Shari Ellsworth  
Adjunct Faculty

Laura Simms  
Adjunct Faculty

David Raine  
Adjunct Faculty

Jackie Rosenfeld  
Adjunct Faculty

Liz Barkowsky  
Administrative Assistant

Barbara Blackwell  
Costume Shop Supervisor

Mark Porter  
Technical Director

Stephen Bacarisse  
Assistant Technical Director

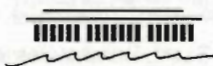

# The Kennedy Center

THE JOHN F. KENNEDY CENTER FOR THE PERFORMING ARTS

The Kennedy Center American College Theater Festival™ 46, part of the Rubenstein Arts Access Program, is generously funded by **David and Alice Rubenstein.**

**This production is entered in the Kennedy Center American College Theater Festival (KCACTF).** The aims of this national theater education program are to identify and promote quality in college-level theater production. To this end, each production entered is eligible for a response by a regional KCACTF representative, and selected students and faculty are invited to participate in KCACTF programs involving scholarships, internships, grants and awards for actors, directors, dramaturgs, playwrights, designers, stage managers and critics at both the regional and national levels.

Productions entered on the Participating level are eligible for invitation to the KCACTF regional festival and may also be considered for national awards recognizing outstanding achievement in production, design, direction and performance.

Last year more than 1,300 productions were entered in the KCACTF involving more than 200,000 students nationwide. By entering this production, our theater department is sharing in the KCACTF goals to recognize, reward, and celebrate the exemplary work produced in college and university theaters across the nation.

Additional support is provided by The Honorable Stuart Bernstein and Wilma E. Bernstein; Dr. Gerald and Paula McNichols Foundation; the National Committee for the Performing Arts; The Harold and Mimi Steinberg Charitable Trust; and Beatrice and Anthony Welters and the AnBryce Foundation.

The Kennedy Center

**AMERICAN  
COLLEGE  
THEATER  
FESTIVAL**

## Special Thanks

Express Employment Professionals, Zach Hanks, Laura Simms,  
Courtney Cole, Jason Davids Scott, Sandra Garner, Alex Grubbs, Shine Salon.

### Friends of the Arts – Theatre Division

Rhonda Williams  
President

Dr. Dianne Dentice  
Vice President

Ric Berry, Barbara Blackwell, Crystal Capps, Dr. Steve and Debbie Clark, Ed and Gwen Cole, Regena Gresham, Harold and Caryl Hall, Carla Harrison, Sharon Hunter, Jack and Naioma Ledbetter, Dr. John and Robin Moore, Ellen Moreau, Brittany Nelson, Dr. Alan Nielsen, Allen Oster, Gary Pankratz, Sharon Rasmussen, Linda C. Renfroe, Monica Rosowski, Dr. Jason Davids Scott, Cecil and Gloria Settle, John Simmons, Winston and Catharina Stein, Carrie Stringer, David Yates

## Coming Next

### 2013-2014 Mainstage Series

#### **Romeo and Juliet**

By William Shakespeare  
Directed by Scott Shattuck  
November 19-23, 2013

#### **Blood Wedding**

By Federico Garcia Lorca  
Directed by Rick Jones  
February 25-March 1, 2014

*Tickets:*

936-468-6407 finearts.sfasu.edu 888-240-ARTS

### **A Festival of New American Plays**

April 8-12, 2014

  
STEPHEN F. AUSTIN  
STATE UNIVERSITY

#### Coming Next

2013-2014  
Student Productions

#### **Brainpeople**

By Jose Rivera  
Directed By  
Crystal Villarreal  
October 25 & 26

#### **Wit**

By Margaret Edson  
Directed By  
Vanessa Hendricks  
November 8 & 9

936-468-6407  
finearts.sfasu.edu  
888-240-ARTS

# Friends of the Arts, Art, Music and Theatre & Dean's Circle

February 15, 2012 –  
August 15, 2013

## Diamond

Anonymous  
Cal-Tex Lumber Company  
Ed and Gwen Cole  
Thomas and Penny Cople  
Mrs. Roberta Klein  
Jack and Naioma Ledbetter  
Nacogdoches Junior Forum  
Nacogdoches Medical Center Hospital  
Nacogdoches Memorial Hospital  
Presser Foundation  
Mrs. Isidor Saslav  
Mr. and Mrs. George Schmidbauer  
Chris and Yvette Sidnell  
Ms. Dorothy Carsey Sumner  
The Daily Sentinel  
The James I. Perkins Family Foundation  
Peggy Wright

## Gold

Elaine Burgess Ashcroft  
BancorpSouth-Fredonia  
Commercial Bank of Texas  
Elodie Jo Gasca  
Wade and Karen Jones  
Samuel Lopez  
Laurie Stanton

## Silver

Jackie and Jeff Badders  
Dr. Steven Ballinger  
Debbie Berry  
Dr. Richard Berry  
Dr. Jill Carrington  
Lisa Carter-Loubat  
Cataract, Glaucoma & Retina Consultants of  
East Texas  
Clardy, Davis, and Knowles, LLP  
Mr. Michael Ellis  
Mr. and Mrs. Terry Fontenot  
Gi-Go Toys Factory, LTD  
Hoisington Investment Management Company  
Michael and Francesca Kunk  
Timothy Madison  
Monument Tiys  
Phil Nettleton  
Point A Media, Inc.  
Drs. Kenneth and Camille Price  
Clinton Simpson  
Joyce Swearingen  
Tipton Ford-Lincoln Inc. – Mr. Neal Slaten  
Wendi Turner  
Dr. and Mrs. Larry Walker  
Yakima Symphony Orchestra

## Bronze

Dr. and Mrs. James Allums  
Dr. and Mrs. Ronald Anderson  
Mike Bay  
Missy DeVine  
Mrs. Lucille DeWitt  
Mr. and Mrs. Floyd Dobbs  
Ray Driver  
Carol Dupree  
Encore Music  
Paul Engle and Dr. Kelley Moon

Dr. and Mrs. Jack Erwin  
Express Personnel Services  
First Bank and Trust East Texas  
Flashback Cafe  
Dr. and Mrs. Bill Gandy  
Karon Gillespie  
Drs. John Goodall and Violet Rogers  
Mr. and Mrs. Joe Max Green  
Harold and Caryl Hall  
John and Shelley Hendershot  
Dr. and Mrs. A.C. "Buddy" Himes  
George and Lou Hugman  
Ms. Peggy Kanakis  
Dorothy Kastenmeier  
J.E. Kingham Construction  
Lockwood International  
Tim and Kristen Madison  
Albert and Sandy Massey  
Sue Muckleroy  
Nacogdoches Chamber of Commerce  
Mr. Allen Oster  
Pineywoods Pediatrics  
Regions Bank  
Dr. F. Barry Roberts  
Melinda and John Rohrer  
James Seale  
Cecil and Gloria Settle  
Mr. Scott Shattuck  
Jennifer Sidnell  
Jo Sidnell  
Craig and Michelle Smith  
St. Mark's Episcopal Church  
Mr. and Mrs. Bill Sherrod  
STB Stables LLC  
Mr. and Mrs. Brent Stephens  
Jean Stephens  
Striden Family Trust  
Barb Stump  
Ben and Cathy Sultenfuss  
Patricia Turner  
Wachovia Wells Fargo Corporation

## Sponsor

David and Eloise Adams  
Frances Adams  
Mr. Fred Allen  
Mr. and Mrs. Jerry Baker  
Dr. Stewart S. Barron  
Mr. and Mrs. Harold Bogan  
Dr. and Mrs. Winston Bolinger  
Wendy and Michael Buchanan  
Mrs. Roland Bunge  
Coats Gallery  
Thomas and Jan Daenen  
Joan Davis  
East Texas OccCenter  
Mr. David and Dr. Laura Fernandes  
Jason Alexander Ferrell  
Mr. and Mrs. John Fleming  
Drs. Leon and Patsy Hallman  
Michael and Joanna Hambrick  
John Hibbard  
Connie Lester  
Linda Mock and Pat Dolan  
Milton and Lila Moorer  
Dr. and Mrs. Sergio Moreira Jr.  
Nacogdoches Eye Associates  
Nacogdoches Gastroenterology  
Dr. and Mrs. Louis Neff  
Parker Hannifin Foundation  
Mr. and Mrs. William Peacock  
Blake Pollock  
Marty Prince and Kendal Rogers  
Scott and Chay Runnels  
Leon and Sue Smith  
Dr. and Mrs. James Standley  
Stephanie Stephens  
Marion and Ronnie Strahan  
Dr. and Mrs. Gerard Ventura  
Mr. and Mrs. William J. Ward

Dr. and Mrs. Lynn Warthan  
Shirley Watterston  
Mr. and Mrs. Ed Weldon  
Bill and Carol Willis

## Patron

Mr. and Mrs. Farrar Bentley  
Mr. and Mrs. Roy Blake Jr.  
Shelley Brophy  
Mr. Bill Elliott  
Karl and Patricia Foster  
Dr. and Mrs. Charles Grimland  
Robert Gruebel  
Mr. Dale and Dr. Sheila Hill  
Trey and Elizabeth Homan  
Louise Jaks  
Mr. and Mrs. Johnnie Johnson  
Ron and Bit Johnson  
Dr. and Mrs. Joe Kiesel  
David Lewis  
Herbert Midgley  
George and Sarah Alice Millard  
Bo Miller  
Dr. Carolyn Mitchell  
Perry Moon  
Roland and Jean Muckleroy  
Dr. Alan Nielsen  
Peppard Automobiles Inc.  
Banker and Charlene Phares  
Nancy Pool  
Roy Blake Insurance Agency, Inc.  
Val and Lucy Sharp  
Dr. Shannon Smith  
Lisa Steed  
Marjorie Tipton  
Wal-Mart  
Westminster Presbyterian  
Wyndell Westmoreland  
Steve and Katherine Whitbeck  
Michelle Williams  
Mr. Jon and Dr. Hope Wilson  
Mr. and Mrs. Hank Wiederhold

## Contributor

Dr. Judy Abbott and Mr. Ralph LaRue  
Dr. Dorothy Allen  
Gary and Charlotte Ashcraft  
Dr. and Mrs. Shakoar Awan  
Dr. and Mrs. Clarence W. Babs  
Ed and Diane Baker  
Dr. and Mrs. Flamen Ball  
Dr. and Mrs. F.L. Brister  
Mary Nelle Brunson  
Mark and Janet Clark  
Shelba Coe  
Commercial Bank of Texas  
Pete and Brenda Cosens  
Dr. and Mrs. John Cotner  
Mr. and Mrs. Campbell Cox  
Shirley Crawford  
Beth Crispin  
John and Thelma Dalmas  
Dr. Deborah Dalton  
Alfred and Madeline Danheim  
Mr. Robin Dawley  
Dr. and Mrs. John P. Decker  
Dr. Cesar Delaguila  
Sandra Delapena  
Dr. Jane Durant-Robertson  
Mr. and Mrs. William Fajardo  
Bill and Frances Anne Ferguson  
Mel and Juanita Finkenberg  
Judson and Carol Fisk  
Flynn Paint & Decorating, Inc.  
Mrs. Betty Ford  
Mrs. Ross M. Fountain  
Patty Greer  
Mr. and Mrs. William D. Guidry  
Laura Hayward  
Glenda Gaye Harbison

**Heart to Heart Cardiovascular Associates**

Al and Lois Hejl  
Mr. and Mrs. I-Kuai Hung  
Dr. and Mrs. Rick Hurst  
Dr. June Irwin  
Dr. and Mrs. Morris Jackson  
Mrs. June Warr Jones  
Carolyn King  
Dr. Forrest T. Kroschel  
Dr. and Mrs. Scott LaGraff  
Laird Funeral Home  
Margaret Lopuszko  
Ms. Susie Lower  
Malcolm and Marsha Lyon  
Mr. and Mrs. Douglas McCarver  
Dr. Gregory McClain  
Barbara McDade  
Dr. and Mrs. Michael McLean  
Phil and Len Medford  
Drs. Donald and Karen Migl  
Mel Montgomery  
Nacogdoches Chapter D.A.R.  
Nacogdoches Rotary Club  
Karen Nesloney  
Jim and Brenda Newberg  
David and Anne Norton  
Richard Orton  
Gary Parker and Carolyn Spears  
Mr. Bruce Partain and Dr. Linda Bond  
Mr. and Mrs. James Partin  
Mrs. Branch Patton  
Dr. and Mrs. Adam Peck  
Dr. Aaron C. Polk  
Mr. and Mrs. Randy Price  
Gini Prince  
Nancy Prince  
Richard and Patricia Rayne  
Theresa Reeves  
Mr. and Mrs. Louis Rigney  
Mr. and Mrs. Jim Roberts  
Dr. Patricia Russell  
Raymond and Dawnella Rust  
Justin Ryan  
Gerald Schlieff  
Thomas Segady  
Dennis Shumaker  
Tip and Nanny Smith  
Stan and Paula Sisco  
Joe and Jill Still  
Mark and Ayn Talley  
Mr. and Mrs. Bill Teague  
The Town House  
The UPS Store  
Allen and Mary Titel  
Ms. Marilyn Tutwiler  
Dr. Roger Van Horn  
Sid Walker  
John and Frances Wallace  
Warren and Sandy Wallace  
Irene Waters  
Dr. and Mrs. Arthur C. Watson Jr  
Mr. and Mrs. Floyd (Dock) Watson  
Dr. and Mrs. Daniel Weaver  
Fred and Mickey Wolf

**Member**

Rod Allen  
Mr. Phillip Anderson  
Pat Barnett  
Lynn Black  
Mr. and Mrs. Norman Bondesen  
Mr. and Mrs. H.J. Brunotte  
Mr. and Mrs. Dean Coble  
Creative Photography  
Jeff and Julianna Davis  
Lud and Charlotte Davis  
Nancy Delaney  
Dianne Dentice  
Nelda Dickerson  
Laura Dickinson

Deborah Dillender  
Jerry and Judy Dixon  
Bryce and Shawna Evans  
James Faucett Jr.  
Steven Frisby  
Geneva Fung  
G. Patterson Studio and Gallery  
Lisa Hamilton Grigsby  
Jerry and Toni Hale  
Mike and Jackie Harbordt  
Tracey Covington Hasbun  
Jim Heard  
Jack Heifner  
Mr. David Hooten  
Stacy Jacobs-Hatchett  
Elizabeth Johnson  
Ms. Esther Jones  
Thomas and Frances LoStracco  
Aloma Marquis  
Michael and Pilar McMillan  
Mr. and Mrs. Bruce McNellie  
Dr. and Mrs. J. Hampton Miller  
Mr. Rod Miller  
Mr. and Mrs. Rick Moehring  
Mr. and Mrs. Arlington Nunn  
Andrew and Linda Parr  
George and Pauline Patterson  
Drs. Baker and Janice Pattillo  
Dr. and Mrs. Ronald Petti  
Linda Renfroe  
Mr. and Mrs. Charles Reynolds  
Sean Riley  
Mr. and Mrs. Vance Rogers  
Brent Roycroft  
Marsha Sanchez  
John Nicholas Schaefer  
Mitchell Joseph Schaefer  
Silver Lion Photography  
Bobbie Smiley  
Betty Ann Taylor

Dr. Bryan Davis  
Mr. and Mrs. O'Neal Dubberly  
Pinewoods Pediatrics  
R & K Distributors, Inc.  
Xerographix East Texas

**Sponsor**

Ambiance  
Elaine Burgess Ashcroft  
Mike Bay  
Ed and Gwen Cole  
Excel Car Wash Inc.  
Karon Gillespie  
Jack and Naiona Ledbetter  
Albert and Sandy Massey  
Linda Mock and Pat Dolan  
Nacogdoches Dental  
Bill and Sue Parsons  
Blake Pollock  
Marty Prince and Kendal Rogers  
Scott and Chay Runnels  
Mr. and Mrs. George Schmidbauer  
Jean Stephens  
Stephanie Stephens  
University Rental, Elder Enterprises  
Peggy Wright

**Patron**

Louise Bingham  
Barb Stump

**Contributor**

Dr. and Mrs. James A. Allums  
Dr. and Mrs. Ron Anderson  
Drs. John Goodall and Violet Rogers  
Dr. and Mrs. Robert Gruebel  
Judy and Ken Lauter  
Mr. and Mrs. James Moore  
Roland and Jean Muckleroy  
Mr. and Mrs. Randy Price  
Theresa Reeves  
Dr. F. Barry Roberts  
Dr. Patricia Russell  
Ben and Cathy Sultenfuss

**Member**

Mr. and Mrs. Jerry Baker  
Paul and Kate Blackwell  
Marion Brown  
Mrs. Kent Castle  
Ron and Nancy Collins  
Mr. and Mrs. Charles Conner  
Laverne Creech  
Barbara Crouch  
John and Doris Daniel  
John P. Decker  
Dr. and Mrs. Anthony Duben  
Deborah Garrett  
Mr. and Mrs. Joe Max Green  
Harold and Caryl Hall  
Al and Lois Hejl  
Ms. Emily Hester  
Drs. Gary Kronrad and Catherine Albers  
Dr. Carolyn Mitchell  
Dr. and Mrs. Michael Mollot  
Dr. and Mrs. Jack Nelson  
Johnny Palmer  
Jimmy and Peggy Partin  
Peggy C. Price  
Doris Hilliger Smith  
Leon and Sue Smith  
Russell and Trish Smith  
Dr. and Mrs. James Standley  
Joyce Swearingen  
Bob and Shirley Szafran  
Dr. and Mrs. Gerard Ventura  
Irene Waters  
Dr. and Mrs. Arthur Watson Jr.  
Mrs. Joan L. Watson  
Mr. Lyle White

## University Series Supporters

February 15, 2012 –  
August 15, 2013

**Diamond**

BancorpSouth-Fredonia  
Commercial Bank of Texas  
Lehmann Eye Center  
Nacogdoches Junior Forum  
Nacogdoches Memorial Hospital  
Stephen F. Austin State University  
The Daily Sentinel  
Tipton Ford-Lincoln Inc.

**Gold**

BancorpSouth-Fredonia  
Cataract, Glaucoma & Retina Consultants  
of East Texas  
Elliott Electric  
First Bank & Trust East Texas  
Nacogdoches Medical Center Hospital  
Smith and Partners Financial Services

**Silver**

Jackie and Jeff Badders  
Dr. Cesar Delaguila  
Point A Media, Inc.  
SFA Alumni Association

**Bronze**

David and Eloise Adams  
Austin Bank of Nacogdoches  
Benchmark Optical

## UNIVERSITY SERIES

Dean, College of Fine Arts.....	A. C. "Buddy" Himes
Associate Dean, College of Fine Arts.....	John W. Goodall
Arts Information.....	Robbie Goodrich
Box Office and Audience Services .....	Diane J. Flynn
Facilities Manager.....	Steve Bacarisse
House Managers.....	Chloe Westfall & Stephanie Sims
Technical Director.....	Mark Porter

## FOR YOUR INFORMATION

### Tickets

Charge tickets conveniently by phone. Visa, Mastercard, American Express and Discover are accepted. The Box Office is open 8 a.m. to 5 p.m., Monday through Friday, and reopens one hour prior to performance start times. The Box Office is located in Room 211 in the Griffith Fine Arts Building. Programs on the University Series are not recommended for children under five years of age. Each member of the audience must have a ticket regardless of age.

### Late seating

In fairness to those already seated, patrons who have the misfortune to arrive late will be seated near the rear of the auditorium during an appropriate break in the performance.

### Parking

Parking in front of the Griffith Fine Arts Building is available to those patrons who join the University Series Supporters at the Member Level. Parking in other campus areas is available. We recommend Vista Dr.; the parking garage off Griffith Blvd., south of the University Center; the parking garage at the corner of East College and Raguet Streets; and the lot on the corner of North St. and Wettermark. Please allow ample time for your arrival.

### Persons with disabilities

Persons with disabilities are requested to reserve seats as soon as possible to request special assistance or accommodations needed for participation in events. Parking is provided in front of the Griffith Fine Arts Building on Alumni Drive. The elevator is located in the East Tower (campus side). Locations for wheelchair seating are available on the first floor of the W. M. Turner Auditorium. Program booklets in large type are available for visually impaired persons. Please call the Box Office at least two days in advance of the event and a copy will be held for you. Assisted listening devices are available for use during theatrical performances. Please inquire at the Box Office.

### Rest Rooms

Rest rooms and drinking fountains are located in the lobby adjacent to the auditorium on the main level and in the hallway outside the balcony.

### Telephone

A public telephone is located in the East Tower, main level, next to the elevator.

### Food, beverages and smoking

Please do not take food or drinks into the auditorium. The use of tobacco products is not permitted in the Griffith Fine Arts Building.

### Cameras, paging devices, cell phones and other electronic devices

Please deactivate all electronic devices before entering the auditorium. Patrons may also check them with our ushers prior to entering the auditorium so they may be guarded by the House Manager. Patrons who expect to be on call while attending a performance are requested to leave their names and seat locations with the House Manager. You will be contacted immediately and discreetly when called. Cameras and recording devices are not permitted in the auditorium.

### Ticket Exchange Policies

View our complete ticket exchange policy online at [www.boxoffice.sfasu.edu](http://www.boxoffice.sfasu.edu) or stop by the Box Office to receive a printed copy. We regret there can be no refunds. All sales are final.

### Mailing lists

To receive information about future attractions in the College of Fine Arts, please complete a mailing list card available at the Box Office or call (936) 468-6407.

### Lost and found

Patrons who lose articles while attending an event may make inquiries with the House Manager or call the Box Office during regular office hours.

### To contact us, call:

Dean, College of Fine Arts.....	(936) 468-2801
Programming and Development .....	(936) 468-1303
Arts Information.....	(936) 468-5820
Box Office.....	(936) 468-6407
or toll free.....	(888) 240-ARTS

**WEALTH**  
Management

**RETIREMENT**  
Preparation

**ESTATE**  
Strategies

*Plan Life*  
**FOR A**  
*Life*  
**WELL LIVED**

*Individual solutions from independent advisors  
to help map out your future and leave a legacy.*



**SHANNON SMITH**  
CERTIFIED  
FINANCIAL PLANNER™  
Registered Principal

**SCARLETT SLOANE**  
AAMS  
CERTIFIED  
FINANCIAL PLANNER™

**DIANA HENSLEY**  
MBA  
Financial  
Advisor

**HOLLY PACE**  
Financial  
Advisor

AN INDEPENDENT FIRM



**RAYMOND JAMES®**

Securities offered through  
Raymond James Financial Services, Inc.  
Member FINRA/SIPC

**SMITH & PARTNERS**  
FINANCIAL SERVICES, LLC

4635 NE Stallings Drive, Suite 101, Nacogdoches, Texas 75965  
936.560.9993



We want  
you to feel  
better faster.

- Complete Care
- Walk-ins Welcome
- Annual Check-ups
- Sutures & Splinting
- Cash Labs and X-rays



**Bryan Davis, M.D.**  
FAMILY MEDICINE

129 Creekbend Boulevard NEXT TO HASTINGS 936.205.5949 [BryanDavisMD.com](http://BryanDavisMD.com)

We Proudly Support  
The Performing and  
Visual Arts at  
Stephen F. Austin State University

  
*Budweiser*

KING OF BEERS®

ENJOY  
RESPONSIBLY



**R&K DISTRIBUTORS, INC.**



# Ambiance

Residential & Commercial Interior Design

117 Davis Street · Nacogdoches, TX  
office 936.564.4906 mobile 936.569.3404  
ambiancencac.com

**Jill M. Ornelas, ASID**

*Registered Interior Designer*



NCIDQ Certified -Texas Registration #9417

**HONESTY • INTEGRITY • TRUST**  
Providing peace of mind for more than 50 years

 **BancorpSouth**<sup>®</sup>  
Insurance Services, Inc.

[www.bancorpsouthinsurance.com](http://www.bancorpsouthinsurance.com) | (936) 564-0221 | 3310 N. University

BancorpSouth Insurance Services Inc. is a wholly owned subsidiary of BancorpSouth Bank. Insurance products are • Not a deposit  
• Not FDIC insured • Not insured by any federal government agency • Not guaranteed by the bank • May go down in value

**Express CARE**  
**EXCEL**  
CAR WASH, INC.

**Excel Car Wash & Valvoline Express Care**  
4101 North Street, Nacogdoches  
560-1453

**Valvoline Express Care**  
1620 South Street, Nacogdoches  
560-3457

**Valvoline Express Care**  
2601 North Street, Nacogdoches  
552-7279

STEPHEN F. AUSTIN STATE UNIVERSITY  
College of Fine Arts and University Series present

# DIANE SCHUUR



**December 13, 2013 @ 7:30 p.m.**  
**W.M. Turner Auditorium**

*Tickets:*

\$40 for A seating

\$33 for B seating

\$20 for C seating

with discounts available for  
seniors, students and youth.

Sponsored in part by:

NACOGDOCHES  
**MEDICAL CENTER**

Service. Care. Quality.

For tickets or more information, visit  
[www.finearts.sfasu.edu](http://www.finearts.sfasu.edu) or call 936.468.6407 or 888.240.ARTS

**2013-2014**  
**University Series**

**Live out Loud.**

"EVERYTHING YOU CAN  
*imagine*  
IS REAL"

— Pablo Picasso

Proud to Support the Arts in East Texas.



Since 1953

**FirstBank  
& Trust** EAST  
TEXAS

Member FDIC 

(936) 559-5100 | 1009 N. University Drive | Nacogdoches

[fbtet.com](http://fbtet.com)



*"Do not neglect to show  
hospitality to strangers, for  
by doing that some have  
entertained angels without  
knowing it"*

*Hebrews 13:2*



CATARACT, GLAUCOMA & RETINA  
CONSULTANTS OF EAST TEXAS

---

BENCHMARK OPTICAL



**Shannon L. Smith, M.D., F.A.C.S**

*Diplomate, American Board of Ophthalmology*

*Fellowship Trained in Glaucoma*

3302 N.E. Stallings Drive Nacogdoches  
936-564-3600 | [www.eyesoftexas.us](http://www.eyesoftexas.us)

STEPHEN F. AUSTIN STATE UNIVERSITY  
College of Fine Arts and University Series present

# The King's Singers



**February 6, 2013, 7:30 p.m.**  
**W. M. TURNER AUDITORIUM**

*Tickets:*

\$40 for A seating, \$33 for B seating, \$20 for C seating  
with discounts available for seniors, students and youth.

Visit [www.finearts.sfasu.edu](http://www.finearts.sfasu.edu) or  
call 936.468.6407 or 888.240.ARTS  
for tickets or more information.

Sponsored in part by:



**2013-2014**  
**University Series**

**LIVE OUT LOUD.**

# The 2013-2014 University Series

## Live OUT Loud

September 12 .....	<i>Shuffle. Play. Listen.</i> Christopher O'Riley and Matt Haimovitz W.M. Turner Auditorium
October 8-12 .....	<i>Dead Man's Cell Phone</i> SFA School of Theatre W.M. Turner Auditorium
October 17 .....	<i>Ailey II</i> W.M. Turner Auditorium
November 1-January 4 .....	<i>Día de los Muertos: The Art of the Living and the Dead</i> The Cole Art Center @ The Old Opera House
November 9-January 11 .....	<i>John August Swanson Serigraphs</i> The Cole Art Center @ The Old Opera House
December 13 .....	<i>Diane Schuur</i> W.M. Turner Auditorium
January 14-March 30 .....	<i>Texas Art Quilts 1993-2011</i> The Cole Art Center @ The Old Opera House
February 6 .....	<i>The King's Singers</i> W.M. Turner Auditorium
February 25-March 1 .....	<i>Blood Wedding</i> W.M. Turner Auditorium
March 27-29 .....	<i>SFA Opera</i> W.M. Turner Auditorium
April 3 .....	<i>SFJAZZ Collective</i> W.M. Turner Auditorium
April 12-June 14 .....	<i>Jerome Witkin Drawings</i> The Cole Art Center @ The Old Opera House
April 24 .....	<i>Wayne Bergeron with The Swingin' Axes</i> W.M. Turner Auditorium

All performances at 7:30 p.m.

The Cole Art Center is open Tuesday-Friday, 12:30-5 p.m.; and Saturday, 10 a.m.-5 p.m.

**For information, call (936) 468-6407 or (888) 240-ARTS**



*The* **Art** *of*  
**WELLNESS**



*At Nacogdoches Memorial Hospital, we draw on the strengths of our entire team to promote lifelong health. We orchestrate community wellness programs and emphasize preventative care, and we've constructed new facilities where dedicated specialists deliver advanced treatment for every generation of your family.*

**Where People Come First.**

1204 Mound Street | 936-564-4611 | [www.nacmem.org](http://www.nacmem.org)